'59

LiNC

ARCHIVES
LD
1761
.E65
L5x
1959

RUTH ANN DUNNING, Co-Editor
BARBARA PICKETT, Co-Editor
"PETE" KNOTT, Business Manager
HELEN OSBORN, Art Editor
DICK WILSON, Photographer
JOHN KNIGHT, Advisor

L in C '59

UNIVERSITY OF EVANSVILLE LIBRARIES

EVANSVILLE COLLEGE
Evansville, Indiana.
Volume 37

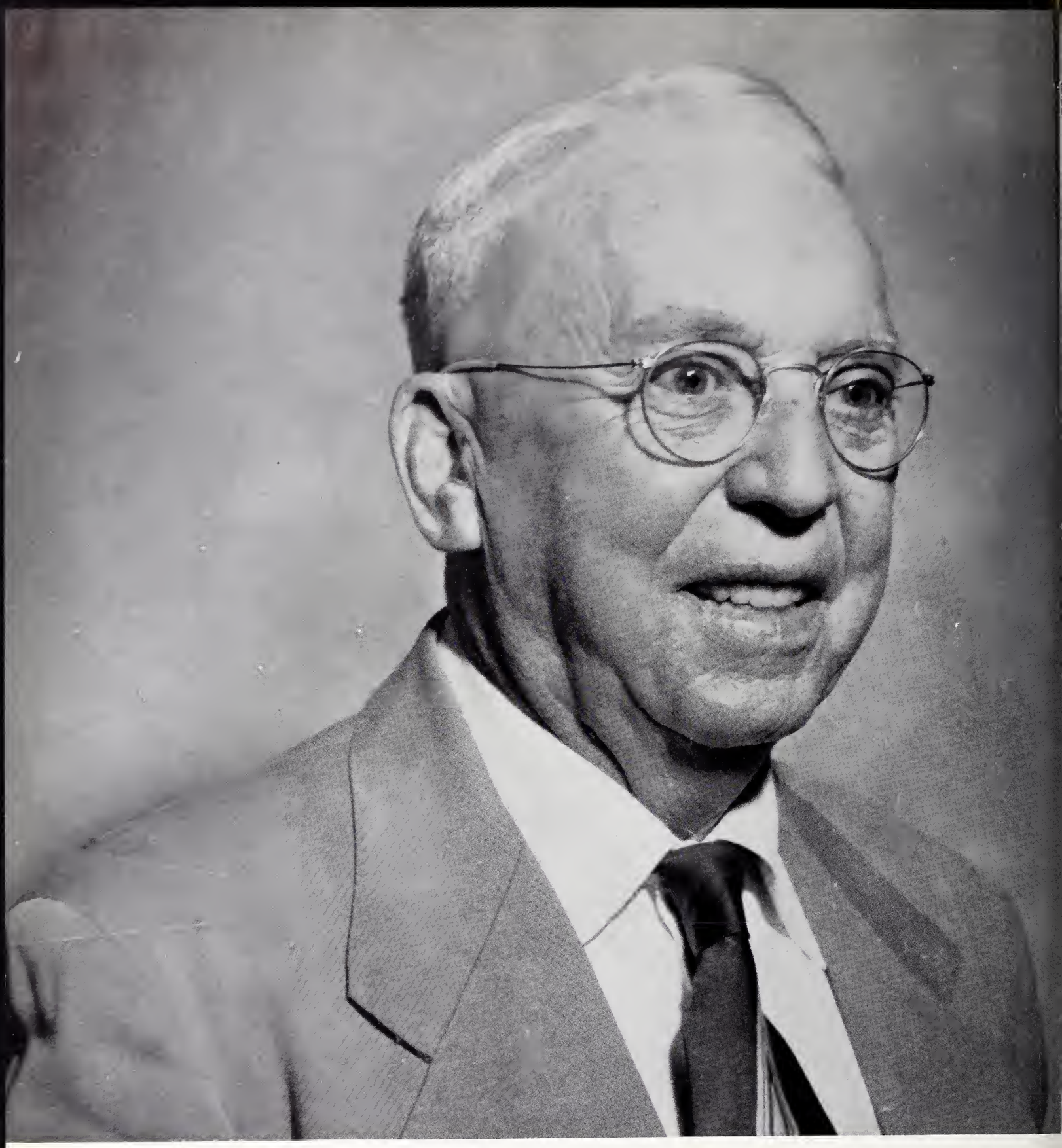

MR. HAZE "POPS" BRANHAM

DEDICATION . . .

" . . . and a pillar of fire by night to lead the way."
—EXODUS

And the way is often dark and tangled with underbrush and haunted by shadows. But the pillar of fire is always there, burning, now brightly, now unsteady, but never dying . . . the light that education sheds on life.

More than four scholarly years in an institution of higher learning, more than a four year party, a college career is a burning flame that will light the paths of all who experience it. As fire has served man for his betterment since its ancient discovery, so education serves man, brightening all of his experiences and heightening his valuation of life.

Education, the pillar of fire, reflects the many aspects of life in college: the symposiums held at the many faculty firesides throughout the year; the senior memories, embers aglow with the recollection of sparkling years; the smoke-filled meeting rooms, conferences on campus politics and homecoming floats; the Greek organizations, providing the guiding lamp of fellowship and brotherhood; the flickering spark struck in the new underclassmen; the many beautiful girls, their pretty faces shining with the candleglow of youth; the sun, shedding its eternal light on the drama of our lives, a muse of fire, inspiring the campus artists; the blazing enthusiasm for the annual events; marching ROTC men, proudly training to protect the country with the fire of their artillery; the athletes, carrying on the ancient tradition of the games, bearing the torch of the marathon.

For helping kindle the fire of youth, the eternal enthusiasm for life that a college education brings, we, the editors, dedicate the 1959 "Pathfinder" edition of the LinC to Mr. Haze Branham. "Pop," always sparkling with the same enthusiastic fire that he encourages in the students, has been a maintenance man for Evansville College since 1950. He retired in January to live in Florida.

. . . Administration Building, 1917.

. . . Engineering Building, 1947.

. . . Union Building, 1953.

. . . Library, 1957.

. . . HUGHES HALL

. . . Women's Residence Hall, 1958

The 1958 addition to Evansville College Campus is the Women's Residence Hall, recently named Hughes Hall.

The building program started forty-one years ago with the administration building which was dedicated in 1917. Thirty years passed before a further addition was made, the Engineering building in 1947. Since 1953, three buildings have been erected—the Union, the Library, and the Women's Residence Hall.

The community in which our college is located contributes vitally to our existence. Their enthusiasm over the activities of the school reflects their growing interest in the cultural aspects of their city. And the

. . . Home of Evansville College

increasing support that we as an institute of higher learning, receive from the citizens of our town encourages us to continue in our whole-hearted pursuit of education.

TABLE OF CONTENTS

FACULTY 11

SENIORS 21

ORGANIZATIONS 33

GREEKS 57

BEAUTY 79

FINE ARTS 91

EVENTS 105

R.O.T.C. 113

SPORTS 121

FACULTY

Morlock, V. Grabill, Long, Hyde, McKown, Thompson

DEANS . . .

DR. MELVIN HYDE

Serving for the fourth year as president of our college, Dr. Melvin Hyde was inaugurated the same year our class entered E. C. as freshmen. During his four year term, Dr. Hyde has steered the college in its progressive course. Not only has the campus gained three new buildings and much extra parking space, it has grown in stature among other colleges of the same size. The class of 1959 is grateful to Dr. Hyde for his fine work, both in the community and on the campus scene. As graduates and future alumni, we look forward to many more years of contact with President Hyde and the growth of Evansville College.

. . . PRESIDENT

FIRST ROW: Sutton, Mansure.

SECOND ROW: Bickley, Harding, Boeke, Buxton, Rowland, Harding, Affolder.

ADMINISTRATION

AIR SCIENCE

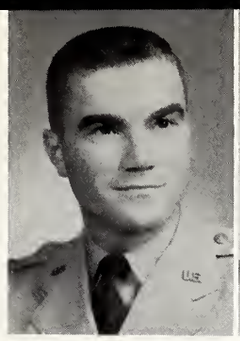

CAPT. ALBERT DAUTH, A.A., B.A., M.A.; Assistant Professor of Air Science.

CAPT. NORMAN G. HUNT, B.S.; Assistant Professor of Air Science.

LT. COL. WALTER J. HEARN, B.A.; Professor of Air Science.

CAPT. JAMES H. MORGAN; Assistant Professor of Air Science.

LT. FLOYD C. WILLIAMS, B.S.; Assistant Professor of Air Science.

BUSINESS AND ECONOMICS

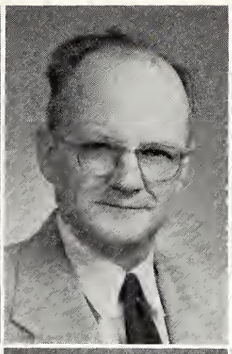

WILLIAM F. AFFOLDER, B.A., M.S., M.C.S.; Associate Professor of Management.

LAWRENCE W. ANDERSON, B.A., M.A.; Associate Professor of Economics.

VIRGINIA ANDERSON, B.S., M.B.A.; Instructor of Secretarial Sciences.

RAY W. ARENSMAN, E.D.D., Professor of Management.

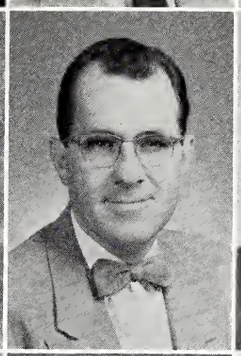
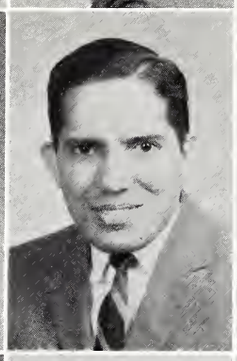

HARVEY E. DONLEY, B.S., A.M., Ph.D., C.P.A.; Professor of Accounting.

EDWARD L. HAUSWALD, B.S., M.B.A.; Assistant Professor of Economics.

HEM CHAND JAIN; Instructor of Management.

JAMES A. JULIAN, B.A., I.A.; Assistant Professor of Management.

ROBERT F. MARTIN, B.S., M.B.A.; Instructor of Management.

CLIFFORD E. STONE, M.A.; Assistant Professor of Marketing.

LEONARD V. TAYLOR, B.S., M.S.; Assistant Professor of Business and Economics.

ARTHUR J. WARDELMAN, B.S., M.B.A., C.P.A.; Assistant Professor of Accounting.

MATHEMATICS

V. C. BAILEY, B.A., M.A.; Associate Professor of Mathematics.

CLARENCE W. BUESKING, B.A., M.S.; Assistant Professor of Mathematics.

RALPH W. COLEMAN, B.A., M.A., Ph.D.; Professor of Mathematics.

ENGINEERING

SUI-AN FUNG, B.S., M.S.; Assistant Professor of Engineering.

CHARLES L. HERNDON; Associate Professor of Engineering.

HAROLD T. HOUSTON, B.S.; Assistant Professor of Engineering.

JOSEPH B. KUSHNER; Associate Professor of Engineering.

PHYSICS

MAX S. CASLER, B.S., M.S.; Associate Professor of Physics.

RAY T. DUFFORD, B.S., M.S., Ph.D.; Professor of Physics.

KELLY G. MILES, B.S., M.S.; Associate Professor of Physics.

TRAVER C. SUTTON, B.Ph., A.B., M.A., M.S.; Assistant Professor of Physics.

BIOLOGY

P. LOUIS WINTERNHEIMER, B.S., M.S.; Assistant Professor of Biology.

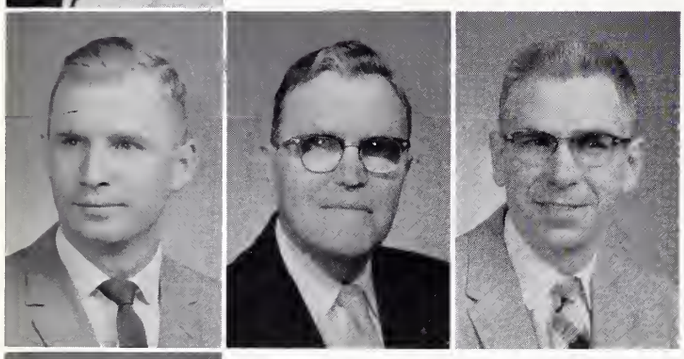

CHEMISTRY

PHILIP KINSEY, A.B., Ph.D; Associate Professor of Chemistry.

G. W. H. POWELL, B.S., M.S., M.A.; Associate Professor of Chemistry.

LOWELL E. WELLER, B.S., M.S., Ph.D.; Professor of Chemistry.

ART

FLORENCE KEVE, B.A., M.A.; Associate Professor of Art.

ENGLISH

VIRGINIA L. GRABILL, A.B., M.A., Ph.D.; Associate Professor of Engineering.

JEAN HOWARD, A.B., M.A.; Assistant Professor of Engineering.

JOHN KNIGHT, A.B., M.A.; Instructor of Journalism.

Who's the cute boy three seats down?

ENGLISH

VIRGIL C. LOGAN, A.B., M.A., Ph.D.; Professor of Speech.

VIRGINIA McCUTCHAN, B.S.; Lecturer in English.

MARJORY E. PETERSON, M.A.; Instructor of English.

SAM M. SMILEY, B.F.A., M.F.A.; Assistant Professor of Drama and Speech.

SARAH LEE SNEPP, A.B., M.A.; Lecturer in English.

ARTHUR C. SPENCE, B.E.D., M.S.; Assistant Professor of English.

HISTORY

ARTHUR B. AARSTAD, M.A.; Instructor of History and Political Science.

WADE D. DAVID, B.A., M.A., Ph.D.; Professor of History and Political Science.

ORVILLE J. JAEBKER, B.A., M.A., Ph.D.; Associate Professor of History.

LANGUAGE

F. WOODY WERKING, B.A., M.A., Ph.D.; Professor of Modern Languages.

MARY WERKING, M.A.; Lecturer in Modern Languages.

PSYCHOLOGY

H. DONELL MILLER, B.S., M.A., Ph.D.; Associate Professor of Psychology.

SPIRO B. MITSOS, B.S., M.S., Ph.D.; Lecturer in Psychology.

Ibsen?

PHILOSOPHY

HARRIS D. ERICKSON, B.A., B.D., Th.M., Ph.D.; Professor of Philosophy and Religion.

ARTHUR L. MANSURE, B.A., M.A., S.T.B., Ph.D.; Associate Professor of Religion.

CHARLES SCHOETTELKOTTE, M.S.; Lecturer in Scholastic Philosophy.

MUSIC

KENNETH DRAKE, B.M., M.M.; Instructor of Piano.

MAMIE E. DUFFORD, Mus. G., B.M., A.A.G.O., M.Music; Instructor of Piano.

NORMAN HEIM, B.M.E., M.M.Lit.; Assistant Professor of Music.

ALLENE HERRON, B.Mu., M.Mu.; Assistant Professor of Piano.

BETTY KANABLE, B.S., M.M.; Assistant Professor of Music.

WILLIAM W. NATION, B.S., M.M.; Lecturer in Violin.

PAUL NOLTE, A.B., M.M.; Assistant Professor of Brass Instruments.

ROBERT M. RAPP, B.M.E., M.M.Ed.; Assistant Professor of Voice and Choir Director.

CECIL B. SELFRIDGE; Associate Professor of Voice.

MARGARET TAYLOR SHEPARD, B. Mus., M.Mus.; Graduate Study, Professor of Music.

WESLEY SHEPARD, B.M., M.M.; Professor of Music.

RALPH W. WATERMAN, B.M., M.Mu.; Associate Professor of Music.

ALBERTA PRICE WILLIAMS; Lecturer in Piano.

SOCIOLOGY

JAMES E. MORLOCK, B.A., M.A., Ph.D.; Professor of Sociology.

LUDWIG A. PETKOVSEK, B.A., M.S.; Instructor of Sociology.

A test or, maybe, an impromptu.

HOME ECONOMICS

CORIAN R. LUNDQUIST, B.S.H.E., M.A.; Professor of Home Economics.

MARVIN E. HARTIG; Director Evening College, Assistant Professor of Education.

LUCILE JONES, B.S., M.A.; Professor of Education.

EARL M. TAPLEY, A.B., M.A., Ph.D.; Professor of Education.

PHYSICAL EDUCATION

PAUL BECK, B.S.; Assistant Professor of Physical Education and Football Coach.

ROBERT W. HUDSON; Business Manager of Athletics.

ARAD McCUTCHAN, B.S., M.A.; Professor of Physical Education and Basketball Coach.

FORREST PAGE, A.B., M.S.; Instructor of Physical Education.

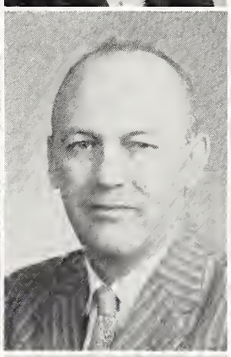

DON PING, B.A., M.S.; Professor of Physical Education.

IDA STIELER, B.S., M.S., Associate Professor of Physical Education.

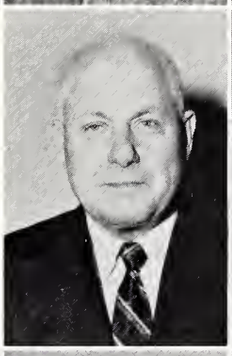

NURSING

BARBARA B. BLACK, R.N., B.S., M.S.; Instructor of Nursing.

MILDRED C. BOEKE, R.N., B.S., M.S.; Professor of Nursing.

ARNOLD W. BROCKMOLE; Lecturer, Nursing Staff.

CORINNE CATLIN; Lecturer, Nursing Staff.

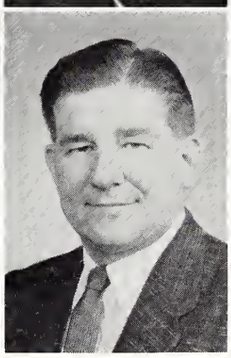

BETTY HERNDON; Instructor of Nursing.

NURSING

CLARA HOLTZ; Instructor of Nursing.

CAROLYN HOUCK; Lecturer, Nursing Staff.

MARY NICOSON, R.N.; Instructional Assistant of Nursing.

HARRIETT J. PICKETT, R.N., B.S., M.A.; Instructor of Nursing.

M. CAROLINE QUIGLEY, R.N., B.S., M.A; Instructor of Nursing.

MARTHA RICHARDSON; Lecturer, Nursing Staff.

DOROTHY STEPHENS, R.N., B.S., M.S.; Instructor of Nursing.

READING CLINIC

DAVID T. BAIRD; Assistant Director Special Educational Services.

GORDON H. RETTKE; Director Special Educational Services.

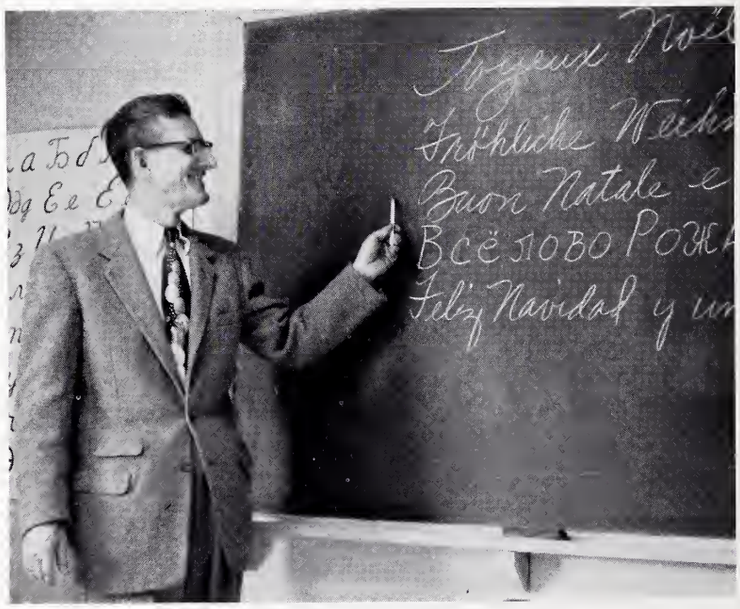

Merry Christmas in many languages.

Surely that's not Merry Christmas, too!

SENIORS

FREDERICK LEE YARGER: B.A., Liberal Arts; Sigma Phi Epsilon, President, Chaplain; Kappi Chi, National Membership Chairman; Inter-Varsity Fellowship; MSM, Treasurer; Pep Club, Vice-President; SCA, President, Athletic Chairman; Who's Who; President's Round Table; SGA Notables and Leaders Committee, Curriculum Committee, Chairman Religious Life Com.; Crescent, Greek Columnist; Dad's Day Com. Chairman; Campus Improvement Com.; Beta Beau Candidate; Junior Class President; Senior Class President.

HAROLD HALBROOK: B.S., Electronics Engineering; Sigma Pi Sigma, President; Basketball Team; Senior Class Vice-President.

CORNELIA ELLEN MOHR: B.S., Nursing; Beta Sigma Omicron; Sigma Phi Epsilon Sweetheart; Band; Senior Class Secretary.

VERA MILLIGAN, B.S., Nursing; Beta Sigma Omicron; Gamma Delta; MSM; SCA; Dean's List; Musical Madness; SGA Committee; Basketball Attendant; Sigma Phi Epsilon Sweetheart.

MICHAEL ACKER: Liberal Arts; Arnold Air Society.

GARY AHRENS: B.M.E.; Sigma Phi Epsilon, Secretary; Phi Mu Alpha, Treasurer; Pep Club; Laurels; Dean's List; Musical Madness; Inter-Fraternity Council; A Cappella Choir, Band; May Day Comm.

RUTH ELAINE AHRENS: B.A., Elementary Education; Gamma Delta, Publicity Chairman; Association for Childhood Education; SCA; Dean's List; Musical Madness; Religious Life; Dance; Games; Tri Kappa Award.

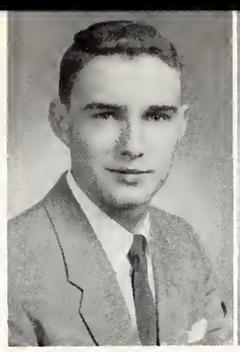

THE SPARK OF LEARNING WAS KINDLED IN US

SHARON LOUISE ALBIN: B.A., Elementary Education; Assoc. for Childhood Education; Inter-Varsity Fellowship; International Relations; SCA; House; INCA.

GEORGE K. ALEXANDER, B.S., Business Administration; Parliamentarian; Engineering Club; Veterans Association Secretary and Treasurer.

JUDY ALLEN: B.A., Secondary Education; Beta Sigma Omicron; Editor; Warden; MSM; Secretary; SCA; Home Ec Club; Dean's List; SGA Committee; Social; Social Life.

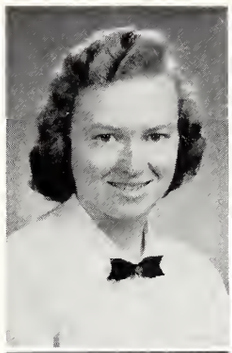
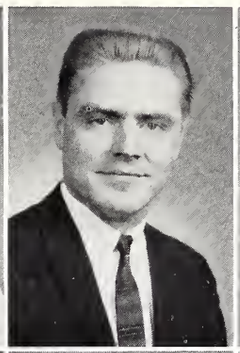

MARY JEAN ANDERSON: B.S., Business Administration; Phi Mu, President, Pledge Trainer, Reporter; Women's Athletic Association, Secretary; Angel Flight Treasurer, President, Who's Who Junior Year; Muscial Madness; President's Round Table; Union Board; Dance; Vice-Chairman, Personnel; Chairman, Women's Council; President, Panhellenic Council; Homecoming Candidate; Majorette; Class Officer; SGA Officer.

SHIRLEY ARMSTRONG: B.A., Secondary Education; Alpha Omicron Pi, Corresponding Secretary, Historian, Alpha Phi Omega; Kappa Pi; Pi Delta Epsilon; College Theatre, Dean's List; Laurels; President's Round Table; Fine Arts; Union Board; Co-Editor LinC.

VIRGINIA L. SCOTT ATKINS: B.A., Elementary Education; ACE; Old Timers Club.

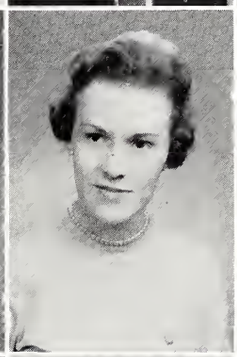

RONALD ATTINGER: B.M.E.

JOE AYLSWORTH: B.S., Business Administration.

JUDITY N. BAUMAN: B.A., Elementary Education; Chi Omega; Gamma Delta; ACE; Dean's List; Musical Madness; SGA Publications Committee; Student Education Association; National Education Association.

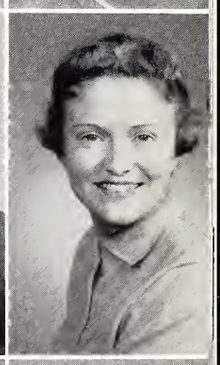

PATRICIA LEE BELL: B.A., Secondary Education; Gamma Delta; Dauphines, President, Treasurer, Chaplain; Alpha Psi Omega; College Theatre; WAA; Musical Madness; President's Round Table; Union Dance Committee; Homecoming Committee.

ELIZABETH BERRY: B.A., Secondary Education; Gamma Delta; Dauphines, Treasurer, Secretary; Alpha Psi Omega; Secretary; Treasurer; College Theatre; WAA; Angel Flight; Newman Club; Young Democrats, Secretary; Musical Madness; SGA Welfare Committee, Chairman; Union Dance Committee; Union Social Committee, Vice-Chairman; LinC; Homecoming Committee, Vice-Chairman.

HAROLD BOAZ: B.A., Business Administration.

DONALD BOES: B.A., Pre-Theology.

ROGER BORDERS: B.S., Business Administration.

NANCY ELLEN BRETZ: B.A., Elementary Education; Phi Mu; Association for Childhood Education; Pep Club; Union Social Committee; A Cappella Choir.

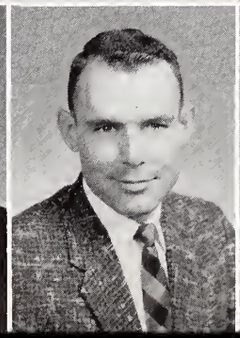

DENIS MARLIN BROWN: B.A., Liberal Arts; Tau Kappa Epsilon; Inter-Fraternity Council, President; College Theatre.

RONALD BYERS: B.S., Business Administration.

JON BYRNE: B.A., Elementary Education; Tau Kappa Epsilon, Chaplain; Kappa Pi; Association for Childhood Education; International Relations Club; College Theatre; SCA; Veterans Association; Young Democrats; Entertainment Comm., Union.

EDWARD A. CAMPBELL: B.S., Electrical Engineering; Sigma Phi Epsilon; Sigma Pi Sigma; Engineering Club; Young Democrats; Dean's List; LinC; Institute of Radio Engineers.

BOB CARNAL: B.A., Secondary Education; Pre-Med Club; Basketball Team.

BILL R. CAVENDER: B.S., Industrial Engineering; Sigma Alpha Epsilon; Engineering Club; Pi Epsilon Phi, Vice-President.

THE FIRST YEAR WE ATTENDED CLASS.

FAYE MARGARET CECIL: B.A., Elementary Education; Alpha Omicron Pi, Corresponding Secretary, Vice-President; ACE; Gamma Delta; SCA; WAA, President; Young Democrats; Dean's List; Musical Madness, AOPi Director; President's Round Table; Student Senate; SGA Athletic Comm. Chairman; Union Dance Comm.; Union Personnel Core Comm.

ROBERT J. CHAFFIN: B.A., Secondary Education.

ROBERT CHANCE: B.A., Pre-Theology.

ROBERT CHANDLER: B.S., Electronic Engineering.

EUGENE C. CLEMENS JR.: B.S., Business Administration, Sigma Phi Epsilon, Alumni Relations, Pledge Trainer, Publications; Newman Club; Young Democrats; Intramural Football and Basketball.

WILLIAM R. COFFEY: B.S., Industrial Engineering.

FRANCIS E. COLE: B.S., Business Administration; Tau Kappa Epsilon; Veterans Association; Dean's List; Musical Madness; LinC, Photographer; Crescent, Columnist.

SARA LEE COLEMAN: A.B., Elementary Education; Chi Omega, Chapter Correspondent; ACE; WAA; Angel Flight, ISO Officer; Dean's List; Cheerleader; Musical Madness; SGA Publications Comm.; Union Publicity Comm., Vice-Chairman; Homecoming Queen; LinC Section Editor; Freshman Class Secretary; Sophomore Class Treasurer.

RONALD CORNELL: B.S., Electrical Engineering; Sigma Phi Epsilon, Sigma Pi Sigma, Associate Member, Engineering Club; Musical Madness.

CLARENCE COX: B.A., Elementary Education.

HAROLD COX: B.A., Secondary Education, SGA Vice-President, Basketball Team.

SUSAN CRAIG: B.S., Secondary Education; Alpha Omicron Pi, Social Chairman; Cheerleader; President's Round Table, Union Board, President, Chairman Entertainment Comm.; Basketball Queen Candidate; SGA Athletic Comm.

VONDA LEE CURTICE: B.S., Nursing; Gamma Delta; SCA.

JAMES DEIG: B.S., Business Administration.

DONALD DENOON: B.A., Pre-Theology.

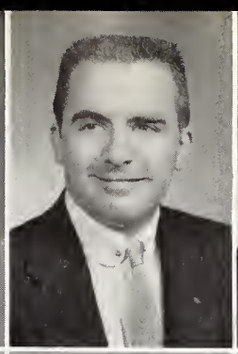
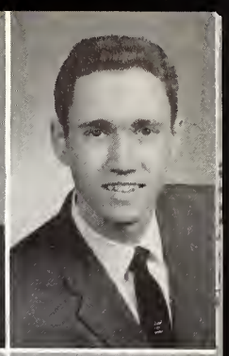

RICHARD DIMMETT: B.A., Secondary Education.

ROGER R. DOUGLAS: B.A., Secondary Education; Kappa Chi, Treasurer; Dean's List; Circle K International, Treasurer.

WILLIAM B. DOUGLAS: B.S., Electrical Engineering; Band.

SHARON ANN DREIER: B.S., Nursing; Gamma Delta, Secretary.

RUTH KUSTER DUNNING: B.A., Secondary Education; Chi Omega; Gamma Delta; Pi Delta Epsilon; Young Democrats; Who's Who; Musical Madness; Welfare Committee; Union House Committee; Core Member; Homecoming Committee, Publicity, Decorations; Dad's Day Committee; Student Education Association; LinC, Senior Editor, Co-Editor-in-Chief.

FAY ELLEN EGBERT: B.M.E.; Gamma Delta; Sigma Alpha Iota, Corresponding Secretary, Chaplain; SCA; Choir; Union Social Committee, Core Member; Crescent; A Cappella Choir, Secretary; Band.

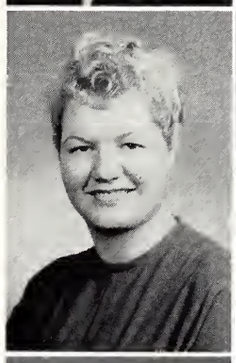
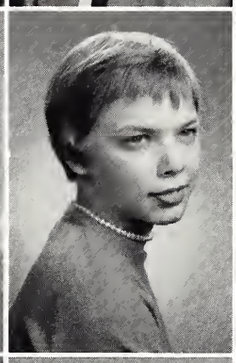

MARY ESKEW: B.S., Nursing.

LORETTA CAROLYN EVERLY: B.A., Elementary Education; Beta Sigma Omicron, Recording Secretary; Gamma Delta, ACE; SCA; SGA Social Life Committee; Union Personnel Committee, Core member; Junior Class Secretary.

RICHARD A. EWERS: B.A., Business; Lambda Chi Alpha, Vice-President; Newman Club; Musical Madness; SGA Athletic Committee; Football.

AFTER THAT THE FLAME GLOWED BRIGHT

LOWELL F. FARRAR: B.A., Elementary Education; ACE; National Education Association; Student Education Association.

SHARON ELIZABETH FARMER: B.A., Elementary Education; Beta Sigma Omicron; Gamma Delta; Kappa Pi; ACE; College Theatre; WAA; Musical Madness; Union Games Committee; Student Education Association, Secretary.

MARLICE J. FERGUSON: B.S., Nursing; Gamma Delta; SCA; President's Round Table; President of Student Nurses Association.

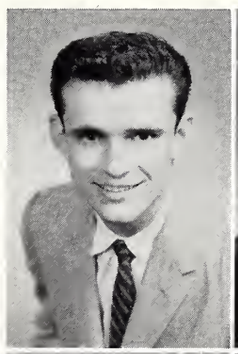

KEN L. FISHBURN: B.S., Electrical Engineering.

GAIL MARIE FISHER: B.A., Elementary Education; Beta Sigma Omicron, Assistant Rush Chairman, Song Leader, Scholarship Chairman; ACE; MSM; SCA, Vice-President; Dean's List; Who's Who; President's Round Table; SGA Secretary; SGA Social Life Committee; Union Board, Secretary; Union Social Committee, Chairman; Panhellenic Council, Secretary; A Cappella Choir.

JOSEPH LULL FOX: B.A., Biology; MSM; Pep Club; Pre-Med Club; Forensic League, Treasurer; Cheerleader; Musical Madness; President's Round Table; SGA Delegate-at-Large; INCA, President; Student Senate; Citizens National Bank Speech Contest.

CAROLYN DEE FREEMAN: B.S., Nursing; Gamma Delta; Dean's List; Nurses' Student Government, Vice-President; Nurses' Senior Class Treasurer.

JOHN STANLEY FRYER: B.S., Electronic Engineering; Lambda Chi Alpha; Phi Beta Chi, President; Sigma Pi Sigma, Secretary; Dean's List; President's Round Table; Republic Aviation Air Power Award.

DOROTHY ANN GANN: B.S., Medical Technology; Alpha Omicron Pi, Songleader, Historian; Angel Flight; Who's Who; Musical Madness; President's Round Table; Union Board; Union House Committee, Chairman; Honorary Lieutenant Colonel; Sigma Alpha Epsilon Sweetheart; LinC; Crescent; May Day Comm.; SGA Secretary.

JUDITH GARRETT: B.A., Elementary Education; Chi Omega, Secretary; ACE; WAA; Cheerleader; Musical Madness; Union Dance Committee; Icebreaker Attendant; Lambda Chi Alpha Crescent Girl Attendant; LinC.

ROBERT GIBSON: B.S., Electrical Engineering.

WILLIAM COLLIS GORDON: B.S., Business Administration; Veterans Association; Young Democrats.

BOBBY G. GRAHAM: B.S., Industrial Engineering; Arnold Air Society; Distinguished AFROTC Cadet; AFROTC Cadet Colonel.

ROBERT GRAPER: B.S., Accounting.

SANDRA GAINES GRAPER: B.S., Nursing; Gamma Delta; Alpha Phi Mu; Inter-Varsity Fellowship; College Theatre; SCA; Dean's List; President of Freshman Nurses' Class; Miss Student Nurse of Indiana; Welborn Memorial Baptist Hospital Alumni Scholarship; Welborn Memorial Baptist Hospital Auxiliary Scholarship.

GLEN G. GRISHAM: B.S., Business Administration; Sigma Phi Epsilon, Scholarship Chairman; Pep Club; Forensic League, President; Newman Club, Vice-President; Young Democrats; Who's Who; Musical Madness; President's Round Table; SGA Fine Arts Committee; Union Publicity Committee; Homecoming Committee; Debate; Tau Kappa Alpha, President.

HARLEY GROSSMAN

LINDA HARMON: B.A., Secondary Education; Beta Sigma Omicron, Pledge Trainer; Gamma Delta; Dean's List; Union Publicity Committee; Union Personnel Committee, Vice-Chairman; LinC; Chi Omega Social Studies Award.

AS WE SEARCHED FOR THE FIRE OF RIGHT

LOUIS E. HARTZ: B.A., Elementary Education.

JOHN K. HAULOTTE: B.S., Industrial Engineering.

ENNIS HEATHCOCK: B.S., General Business, Liberal Arts.

BETTI HENDERSHOT: B.A., Liberal Arts.

HARRY HEPPLER: B.S., Refrigeration Engineering.

GEORGE E. HESSON: B.S., Business.

HAROLD RAY HESTER: B.S., Business Administration; Veterans Association; Ping Pong Tourney, Winner in Singles.

RICHARD L. HIRSCH: B.S., Business Administration; Sigma Phi Epsilon, Senior Marshal, Historian; Newman Club, Corresponding Secretary, Vice-President; Musical Madness.

DON HODGE: B.S., Secondary Education.

WILLIAM HORN: B.A., Secondary Education.

LARRY A. HORTON: Sigma Phi Epsilon; Beta Alpha Kappa; Union Dance Committee; Union Finance Committee; Homecoming Committee, Bon Fire Chairman; May Day Committee; ROTC Review; Mr. Red Feather.

LEON HOSTETTER: B.A., Pre-Theology.

TRUTH CAME CLEARER AS THE YEARS ROLLED BY,

MARY HUTTO: B.A., Elementary Education.

MARY AVIS IRVIN: B.M.E., Piano; Gamma Delta; Alpha Phi Mu, Treasurer; Sigma Alpha Iota, Treasurer; SCA; Dean's List; A Cappella Choir; Band; Little Symphony; Madrigals.

PHILLIP D. JOHNS: B.S., Business Administration; Lambda Chi Alpha, Treasurer; Veterans Association.

JOHN DAVID JOHNSON: B.S., Business Administration.

RAYMOND JONES: B.A., Liberal Arts.

DEANNA LEE JORDAN: B.A., Elementary Education; Phi Mu, Registrar; Gamma Delta; Kappa Phi; ACE; MSM; Pep Club; SCA; WEVC; Young Democrats; Musical Madness; SGA Welfare Committee; Union Dance Committee, Core Member; Homecoming Committee, Decorations and Tricycle Race.

WILLIAM W. KAISER: B.A., English; Kappa Chi, President, Treasurer, Vice-President; Inter-Varsity Fellowship; MSM; SCA; Forensic League, Vice-President, Debate Team; Dean's List; Who's Who; SGA; Religious Life, Vice-Chairman.

NANCY LEE KANADY: B.A., Elementary Education; Dauphines, President; ACA; WAA; Angel Flight, Corresponding Secretary; Musical Madness; President's Round Table; Women's Council; Tau Kappa Epsilon; Sigma Phi Epsilon; Crescent; Homecoming Committee, Decoration.

JOHN E. KERN: B.S., Business Administration; Lambda Chi Alpha, Vice-President, President; Arnold Air Society, Treasurer; Newman Club; Young Democrats; Musical Madness; President's Round Table; SGA Publications Committee; Inter-Fraternity Council, Vice-President, Treasurer; LinC; Homecoming Committee; Outstanding AFROTC Cadet; AFROTC Deputy Group Commander; Distinguished AFROTC Graduate; Group Commander in AFROTC.

WILLIAM LILTZ: B.A., Pre-Law.

MARY HELEN KLIPSCH: B.A., Elementary Education.

HAZEL "PETE" KNOTT: B.A., Elementary Education; Alpha Omicron Pi, Social Chairman, Public Relations Officer; Gamma Delta; Kappa Pi; ACE; Angel Flight, Commander; Musical Madness; President's Round Table; Union Finance Committee, Vice-Chairman; Basketball Candidate; LinC, Business Manager.

CORNELIA KOCH: B.A., Elementary Education.

E. PATRICIA LAFFERTY: B.S., Business Administration; Alpha Omicron Pi, President, Treasurer; Gamma Delta; WAA; Musical Madness; President's Round Table; Panhellenic Council.

DEANNA L. LAMBLE: B.A., Elementary Education; Phi Mu, Corresponding Secretary, Treasurer, Secretary; Gamma Delta; ACE; Newman Club; Musical Madness; SGA Welfare Committee, Co-Chairman; Union Dance Committee; Union Social Committee, Core Member; Panhellenic Council; Student Education Association, Treasurer.

SHARON LITTLE: B.A., Secondary Education.

JUDITH LOUISE LOCKWOOD: B.A., History; Chi Omega, Vice-President, President; Gamma Delta; Alpha Phi Mu, Secretary; Pi Delta Epsilon; College Theatre; SCA; Dean's List; Who's Who; SGA Fine Arts Committee; Union Board, Secretary; Union Social Committee, Chairman; Panhellenic Council; LinC; Crescent; A Cappella Choir, Treasurer; Dormitory Vice-President; President's Round Table; Musical Madness.

HAROLD MALICOAT: B.A., Secondary Education; Basketball.

THE CONFLAGRATION BURNED UP HIGH.

BETTY ANN MANN: B.A., Secondary Education; Beta Sigma Omicron, President, Corresponding Secretary; Gamma Delta; Angel Flight; Who's Who; President's Round Table; Union Social Committee; Women's Council, Secretary; Panhellenic Council; May Day Committee, Chairman.

HELEN L. TOLLIVER MARTIN: B.A., Secondary Education; Alpha Kappa Alpha, Corresponding Secretary; Kappa Pi; Choir.

JOHN C. MARTIN: B.S., Business Administration.

NANCY McCLURE: B.S., Nursing.

BARBARA S. McDANIEL: B.A., Elementary Education; Phi Mu; Association for Childhood Education.

LINDA GRAF MEYER: B.A., Elementary Education; Chi Omega, Social Chairman; Gamma Delta; Association for Childhood Education; Musical Madness; Union Dance Committee; LinC.

ELIZABETH JOANNE MILEY: B.A., Secondary Education; Alpha Chi Omega, Purdue.

MATTIE DEL MILLER: B.S., Nursing; Alpha Kappa Alpha, President; President's Round Table; SGA Religious Life Committee; Panhellenic Council.

RONALD MILLER: B.S., Refrigeration Engineering.

RICHARD MORGAN: B.S., Industrial Engineering.

SUZANNE MURRAY: B.A., Elementary Education; Phi Mu; Gamma Delta; Association for Childhood Education; International Relations Program Committee; Newman Club, Corresponding Secretary; Dean's List; Musical Madness; SGA Fine Arts Committee; Union Entertainment Committee; Union Dance Committee; Homecoming Committee, Decorations Committee.

GERALD NEFF: B.S., Electrical Engineering.

BERT NESTER: B.S., Business Administration.

STANLEY RAY NEVILL, JR.: B.A., Biology; Lambda Chi Alpha, Pledge Chairman, Social Chairman, House Manager; Pep Club; Young Democrats; Musical Madness; SGA Athletic Committee; Union Social Committee; Inter-Fraternity Council; Intramural Basketball, Football, Baseball, Bowling.

EVA ROSE NEWTON: B.A., Elementary Education; Association for Childhood Education; Dean's List.

WILLIAM S. NORTHERN: B.S., Industrial Engineering.

DALE E. OBERBECK: B.S., Accounting; Sigma Alpha Epsilon, Chronicler, Treasurer; Pep Club; Veterans Association; Union Entertainment Committee.

ROBERT ORTH: B.A., Liberal Arts.

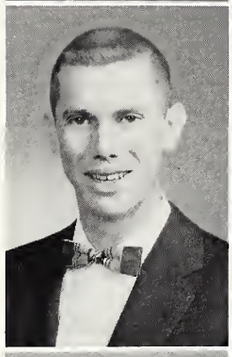

HELEN OSBORN: B.A., Secondary Education.

BARBARA OSKINS: B.A., Secondary Education.

RITA M. PATRY: B.A., Elementary Education; Chi Omega, Social Chairman, Personnel Chairman; Alpha Psi Omega, Vice-President, Secretary-Treasurer; Kappa Pi; ACE, Secretary-Treasurer; College Theatre; Forensic League, President, Secretary-Treasurer; Newman Club; Young Republicans; Dean's List; Who's Who; Musical Madness; President's Round Table; Student Senate; SGA Fine Arts Committee, Chairman; Union Dance and Games Core Committees; Union House Committee, Vice-Chairman; LinC, Section Editor; Student Education Association, Vice-President; Tau Kappa Alpha.

DEANNA PATTIE: B.A., Secondary Education.

CLARENCE PAUL: B.A., Medical Technology.

REGINA EILEEN PENNINGTON: B.A., Secondary Education; Phi Mus, Corresponding Secretary, Historian; Alpha Psi Omega; International Relations; College Theatre; Pep Club; Home Ec Club; Newman Club; Young Democrats; Musical Madness; President's Round Table; SGA Welfare Committee, Vice-President; Union Dance Committee; Union Games Committee, Core Member; Women's Council; Homecoming Committee; Junior Class Treasurer.

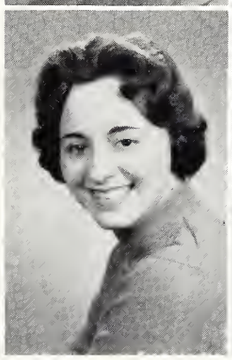
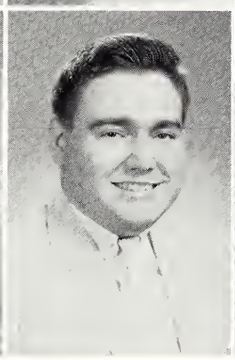

NOW WE'VE REACHED THE PEAK

NEVA JANICE PHELPS: B.S., Nursing; Phi Mu, President; Gamma Delta; MSM; SCA; Dean's List; Musical Madness; President's Round Table; SGA Committee; Union Dance Committee; Union Social Committee; Panhellenic Council.

CHARLES PHILLIPS: B.S., Business Administration.

BARBARA E. PICKETT: B.A., Liberal Arts; Chi Omega, President, Secretary; Alpha Psi Omega, Secretary; Pi Delta Epsilon, President; College Theatre; MSM; Pep Club; Dean's List; Musical Madness; Union House and Personnel Committees, Core Member; Panhellenic Council; Crescent; President's Round Table; LinC, Editor.

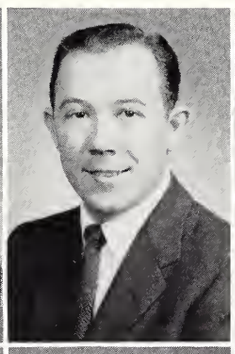

GERALD T. PIERCE: B.S., Business Administration; Pi Gamma Mu; Veterans Association; Dean's List.

NAOMI JEAN PITCOCK: B.S., Nursing; Beta Sigma Omicron, Treasurer; Gamma Delta; MSM; SCA; Musical Madness; Union Social Committee; Homecoming and Basketball Queen Candidate; Sigma Phi Epsilon Sweetheart Candidate; SGA, Treasurer.

CAROLYN RUTH PLUNKETT: B.A., Secondary Education; Alpha Omicron Pi, Recording Secretary, Scholarship Chairman; WAA; Musical Madness; Union Dance Committee, Core Member; Student Education Association, Vice-President.

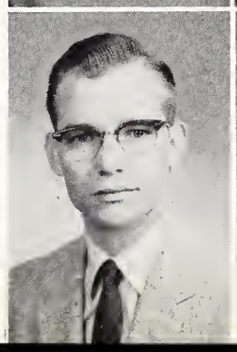

JOHN GERALD PURDIE: B.S., Business Administration.

NANCY PUTNAM: B.S., Nursing.

GLENN RAMSEY: B.A., Pre-Theology.

ANNE MAURICE RANDOLPH: B.A., Elementary Education; Beta Sigma Omicron, Treasurer; Gamma Delta; Pi Gamma Mu; SCA; Dean's List; SGA Publications Committee; Union Dance Committee; Icebreaker Candidate; Homecoming and Basketball Candidate; Crescent; Pi Lambda Theta Award.

JIM REA: B.A., Secondary Education.

BARBARA REIDHAAR: B.A., Elementary Education.

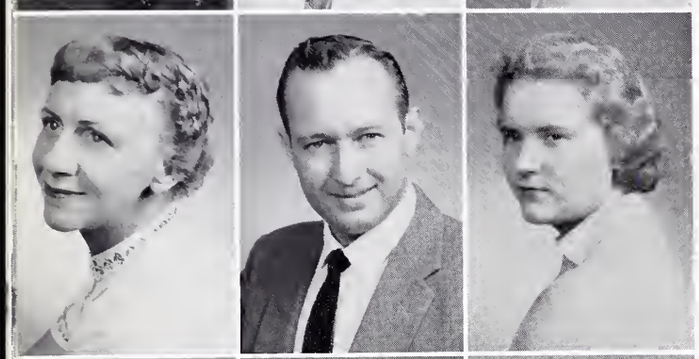

ELIZABETH REYNOLDS: B.S., Nursing.

LEONARD RILEY: B.S., Business Administration.

EDITH RITCHIE: B.A., Secondary Education.

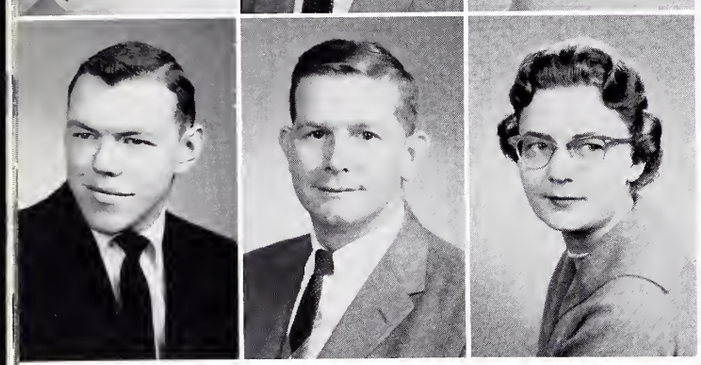

BRUCE C. ROTH: B.A., Elementary Education; Alpha Phi Omega, President, Vice-President, Secretary; ACE; SCA; WEVC, Assistant Manager, Program, Director, Engineer; President's Round Table; Inter-Fraternity Council; Acacia, President, Treasurer, Secretary; NEA; Alpha Epsilon Rho.

ANTHONY SABELHAUS: B.S., Electrical Engineering.

ANITA SCHNEIDER: B.A., Secondary Education.

OF OUR COLLEGE YEARS, WE SEEK

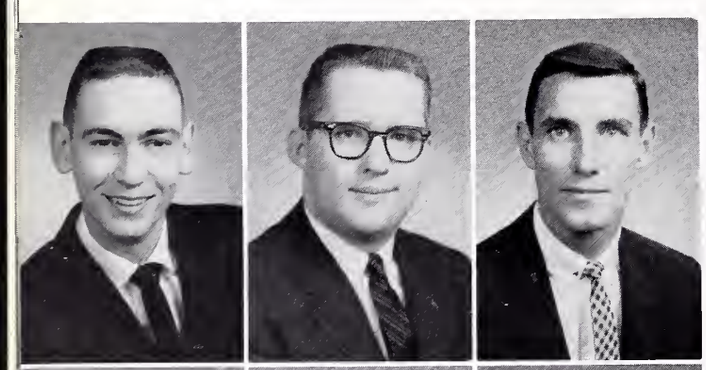

RONALD J. SCHUESSLER: B.S., Industrial Engineering; Lambda Chi Alpha, Secretary; Arnold Air Society, Operation Officer; Engineering Club; ASTE Award.

JAMES DAVID SCHWENGEL: B.A., Secondary Education; Lambda Chi Alpha, Ritualist; College Theatre; Pep Club; Forensic League; Who's Who; Musical Madness; Student Senate; SGA Social Life Committee, Chairman; LinC; Homecoming Committee; May Day Committee, Co-Chairman.

JAMES D. SCOTT: B.S., Business Administration; Unorganized Independents.

PAULA ANN SHERROD: B.A., Elementary Education; Gamma Delta; Kappa Pi; ACE; Inter-Varsity Fellowship; SCA; Dean's List; Union Finance Committee.

RONALD SEIFFER: B.S., Business Administration.

ROY SINGELTON: B.S., Refrigeration Engineering.

MARGIE FRANCES SMITH: B.S., Nursing.

RAHMI SOYUGENC: B.S., Industrial Engineering.

ANN CAROLYN STANTON: B.S., Nursing; Gamma Delta; International Relations; SCA; Musical Madness.

MARTIN STUTEVILLE: B.S., Business Administration.

CHOR-WENG-TAN: B.S., Engineering.

LAWRENCE TEDROW: B.A., Secondary Education.

TO CLEARLY LIVE OUR LIVES BY THE GLOW

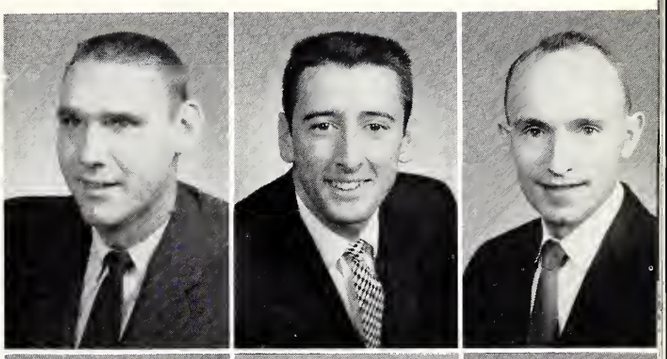

GLENN THOMPSON: B.S., Secondary Education.

GORDON THURSTON: B.A., Secondary Education.

WALTER TOLER: B.S., Industrial Engineering.

DAVID LEE TORRENCE: B.A., Secondary Education; "E" Club; Musical Madness. General Stage Director; Union Dance Committee; Football, Captain.

JULIA ANN TORRENCE: B.A., Elementary Education; Alpha Omicron Pi, Rush Chairman; Gamma Delta; Kappa Pi; ACE; MSM; WAA, Treasurer; Angel Flight; Who's Who; Musical Madness, General Chairman; President's Round Table; Union Dance Comm.; Union Board; Women's Council, President; Homecoming Candidate; Sigma Phi Epsilon Sweetheart Candidate; Majorette; LinC.

JANICE HOLDREN TUCKER: B.A., Elementary Education; Chi Omega, Rush Chairman, Panhellenic Representative; Alpha Phi Mu; Pi Gamma Mu; Angel Flight; Laurels, Dean's List; Who's Who; President's Round Table; SGA Fire Arts Committee; Icebreaker Attendant; Honorary Cadet Colonel; Lambda Chi Alpha Crescent Girl Attendant; LinC, Co-Editor, 1958; May Day Committee; Freshman Class Treasurer; Union Entertainment Committee, Core Member; Union Dance Committee, Core Member; ACE.

JE-CHUNG TUNG

RUTH TUPAS: B.S., Nursing.

JACK TYNER: B.A., Elementary Education.

JEROME A. UBELHOR: B.S., Electrical Engineering; Sigma Pi Sigma; Engineering Club, Vice-President, President; Newman Club; Veterans Association; President's Round Table.

ROBERT VAN METER: B.S., Business Administration.

SARAH M. WALDKOETTER: B.S., Nursing; SCA; Dean's List.

MELVIN LEWIS WAMBACH: B.A., Elementary Education; Tau Kappa Epsilon, Pledge Trainer, President; ACE; Veterans Association; Dean's List; Musical Madness; Inter-Fraternity Council, Vice-President; SEA.

THOMAS WEATHERS: B.S., Electronic Engineering.

RALPH WEINZAPFEL: B.A., Secondary Education; Football.

MARALEE WEPKING: B.A., Elementary Education.

MYRON WESTFALL: B.A., Music Education.

RICHARD LYNN WHITMORE: B.S., Electrical Engineering; Tau Kappa Epsilon, Chaplain; Musical Madness; Union Entertainment Committee.

THAT LEARNING STIRRED UP IN US SO.

DONALD WIDICK: B.S., Business Administration.

EARL WILL: B.A., Secondary Education.

JACK WILLIAMS: B.A., Secondary Education.

VONDA SHARON WILLIS: B.A., Elementary Education; Beta Sigma Omicron; ACE; Young Democrats; SGA Welfare Committee; Union Finance Committee.

GEORGE WINSETT: B.A., Secondary Education.

WOODROW W. WINSTEAD, JR.: B.A., Secondary Education; INCA; Veterans Association; Dean's List; Basketball and Football.

JUNE WINTERNHEIMER: B.A., Elementary Education; Gamma Delta, Vice-President; Inter-Varsity Fellowship; ACE, President; SCA, Vice-President; Dean's List; Musical Madness; SGA Religious Life Comm.; Union Social Committee; Women's Council, Vice-President; Band; Pi Lambda Theta Scholarship; Deputations Team, Chairman.

CHARLES K. WRIGHT: B.A., Secondary Education; "E" Club; Pep Club, President, Vice-President; Veterans Association; Choir; Dean's List; President's Round Table; SGA Athletic Committee, Chairman; Union Finance Committee; Union Publicity Committee, Vice-Chairman; Inter-Fraternity Council.

MARILYN KEMP WRIGHT: B.A., Elementary Education; Alpha Omicron Pi, Rush Chairman; Gamma Delta; ACE; Choir; Who's Who; Musical Madness; President's Round Table; Union Board, Secretary; Union Dance Committee, Core Member; Union Finance Committee, Chairman; Homecoming Candidate; SGA Treasurer; Sophomore Treasurer.

HOWARD WYMAN: B.S., Electronic Engineering.

CAROL J. YOKEL: B.A., Secondary Education; Chi Omega, Pledge Trainer; Gamma Delta, President, Sponsor; College Theatre; WAA; President's Round Table; SGA Publications Comm., Chairman; Women's Council, Vice-President; Basketball Queen; LinC, Co-Editor Events Section; May Day Committee; Sophomore Secretary.

LAWRENCE ZILIAK

ORGANIZATIONS

Grafton, Anderson, Juell, Fisher, Attinger, Dahmer, Armstrong, Osborn.

The Union Board is composed of the chairmen of the eight various union committees. This board works with the Union personnel to plan the program for the Union. In April, the members of the board are elected in an all-campus election. A student must work two or more years on a Union Core Committee to be eligible to run for one of the Union Board Posts.

UNION . . .

UNION STAFF
Hill, Herbert, Reece, Woods. Missing: Hinkle

FOOD SERVICE
Towe, Jordon, Freudenberger, Issac

Jourdan, Hutchinson, Riney, Dahmar, Langhorst, Plunkett.

Dance Committee: This committee sponsors record hops held after basketball games in the grill; sponsored Musical Madness, and had charge of a western dance. They also held a dance for visiting colleges during the N.C.A.A. tournament.

DANCE COMMITTEE

Osborn, Dewey, McCurdy, Deffendall, Perkins, Hemmer.

Entertainment Committee: This committee is in charge of parties for seniors in high school who are interested in E.C. They also plan for the All-Campus Christmas party. This year they introduced an all-Greek sing, in addition to showing popular movies at a low price.

ENTERTAINMENT COMMITTEE

Knott, Bartlett, Gajadhar, Attinger, Davis.

Finance Committee: This committee accounts for all money-making projects. They sell mums for homecoming, tickets for the Avalon Boat ride in the spring, and tickets for Musical Madness. Union board elections in the spring are the responsibility of this committee.

FINANCE COMMITTEE

FRONT: Kay Conder.
BACK: Juell, Wiseman.

The Games Committee is in charge of the ping-pong tournament and the pool and billiard contest. It also sponsors a "Ladies' Day" in which the girls were taught to play pool and billiards.

GAMES COMMITTEE

Schmidt, Frohbieter, Grafton, Banko, Wilson.

HOUSE COMMITTEE

House Committee: This committee has charge of the Hi-Fi set in the music room and the books in the reading room. Decorations for homecoming and Christmas are the jobs of this committee. They also take a Union count twice a year.

FIRST ROW: Harmon, Deer.
SECOND ROW: Anderson, Stahl, Everly, Decker.

PERSONNEL COMMITTEE

Personnel Committee: This committee plans and carries out the Union Fall Workshop. At this meeting new union committee members are introduced to the union work. It handles personnel records and recruitment of new union members.

Hittner, Winternheimer, Culver, Fisher, Berry, Skinner, Egbert.

SOCIAL COMMITTEE

Social Committee: Serving at Vespers and entertaining at the annual Union Birthday Party are the main functions of this committee. They also have charge of the Union Leadership Conference in the fall.

PUBLICITY COMMITTEE

Publicity Committee: This committee handles all posters and other publicity for the various union committees of the many activities in the union.

Brammer, Grisham, Armstrong, Klingler, Wright.

Joe Fox, Naomi Pitcock, Jerry Purdie, Dottie Gann, Harold Cox.

Evansville College students go to the polls and elect their student government officers each May. The purpose of the Student Government Association is to give students a voice in all campus matters concerning them. The students make the rules and see that they are inforced through the S.G.A. officers, but these officers do not do all of the work. Various standing committees are appointed to work with the immediate problems and they then report back to the S.G.A. officers.

SGA . . .

The Social Life Committe has charge of the annual reception given for new faculty members. It is in charge of the Ice-Breaker Dance which introduces new college students to campus social life, and the crowning of the basketball queen. The committee also has charge of planning the annual May-Day program.

The Welfare Committee provides for the welfare of all students by supplying and maintaining the Health Center. Every student is entitled to receive treatment at the Health Center, for it is supported by a part of the student activity fee. The group acquires low-cost polio shots and flu shots for the students.

Students are briefed on S.G.A.

Gajadhar, Berry, Robertson, Brothers, Fishburg.

FIRST ROW: Miner, Craig.
SECOND ROW: Harrawood, Riney, Wright, Curd.

The Athletic Committee is in charge of pep and victory assemblies. They arrange each week for various campus organizations to sponsor the programs. The Committee is in charge of election of cheerleaders, and they encourage participation in the various campus intramural programs.

ATHLETIC COMMITTEE

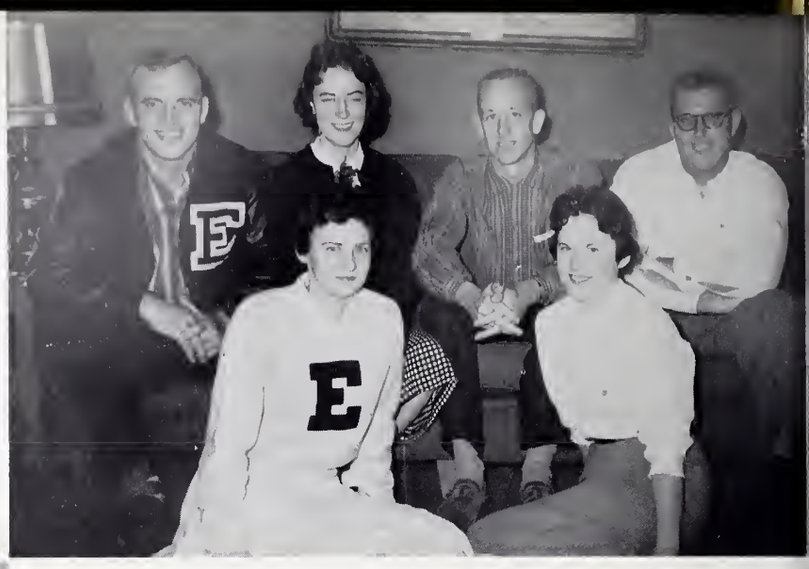

FIRST ROW: Barton, F. Keve, Armstrong.
SECOND ROW: S. Smiley, Grisham, Schadd, Wiseman.

FINE ARTS COMMITTEE

The Fine Arts Committee's primary function is to cultivate a greater interest in art, music and dramatics among the students at Evansville College. The group is given money by the S.G.A. from student activity tickets. With this money, the Committee organizes art exhibits for the Union and buys records for the Union Music Room. Also, this year the committee bought dimmers for the dramatics department. They suggest books for the Library which will extend the interest in fine arts on campus.

FIRST ROW: Wilson, J. Knight.
SECOND ROW: J. Cole, E. Cole.

The Publications Committee serves in an advisory capacity to the Crescent and the LinC staffs. The group selects editors and business managers and sets standards and decides policies for the two publications. Both the LinC and the Crescent are partially supported by a share of the student ticket.

PUBLICATIONS

FIRST ROW: Winternheimer, Tyler, Bartlett.
SECOND ROW: Kaiser, DeNoon, Mansure, Anderson.

The Religious Life Committee's primary function is arranging programs for Religious Emphasis Week. Publicity of the Vesper Services is a job performed by this group. The Committee is also in charge of the annual fund drive for the World University Service.

RELIGIOUS LIFE COMMITTEE

FIRST ROW: Kaiser, Chance, Tupper, Tedrow, Montgomery, Yarger, Ramsey, Mansure.
SECOND ROW: Boes, Hostetter, Walker, Beatty, Champion, Kirkpatrick.

Kappa Chi, pre-ministerial organization, emphasizes religion in campus activities. It helps student ministers find positions in nearby churches and conducts radio broadcasts to promote religious interest.

KAPPA CHI

KAPPA PI

FIRST ROW: Armstrong, Brothers, Klinger, Long, Osborn.
SECOND ROW: Keve, Martin, Stevens, Meyer, Reidhar, Shafstein, Kirves.

Kappa Pi is the national art fraternity for art majors. A student must have had three quarters of art before he can become a member. Social activities and the Kappa Pi art exhibits are the main functions of the group.

Henning, Miner, Avis, Conder, Grabhorn.
Missing: Frobeiter, Fox, Wagner.

CHEERLEADERS

The school spirit has been roused this year with the spirited yelling of these cheerleaders and of Charlie's pep club.

The Cheerleaders have worked very diligently at the football and basketball games, win or lose. The pep club, composed of students interested in the team, followed this "enthusiastic 8" in giving plenty of vocal support which is needed to bolster the teams spirit.

The cheerleaders have performed at various pep assemblies during the year to arouse the school spirit of the students and team before the games.

The Evansville College majorettes are the girls who march around Reitz Bowl and who probably wish it were summer outside.

The majorettes work very hard in organizing their show which they do entirely among themselves. They have to develop and practice many intricate routines and then perform them precisely to the last twirl.

Due to frozen fingers, they sometimes may fumble, but that is always accounted for with their bright smiles.

FRONT: Anderson.
STANDING: Perkins, Howe, Juell.

V. Grabill, Miner, Anderson, Armstrong, Skinner, Brammer, Winternheimer.

Women's council is represented by both independent and sorority women. The group has the responsibility of organizing Gamma Delta in the fall. They take an active part in the Christmas and May Day activities, and they take charge of the recognition dinner for the outstanding women on campus.

FIRST ROW: Mann, Grafton.
SECOND ROW: Anderson, Grabill.
THIRD ROW: Halbrook, Pickett, Dahmer, Lafferty, Tzschoppe, Worthman, Conder.

Panhellenic is composed of the president and the Panhellenic representative of each of the national sororities. Creating good will among sorority women is the purpose of this group. The Council discusses rush, enforces rules, and plans parties, dinners, and dances in their bi-monthly meetings.

Dr. Morlock, Dowell, Cole, Allen, Dever, Gerling, Stein, Rehrman, Ahrens, Tyler.

Interfraternity Council is represented by two representatives from each fraternity. The Council attempts to solve problems concerning fraternities and rush regulations.

FIRST ROW: Dye, Pickett, Ferguson.
SECOND ROW: Russell, Howard.

Nurses Council is the nurses student government which is a governing body within the college student government. They enforce the rules at the nurse's dorm.

Student Christian Association is affiliated with the Y.W.C.A. and Y.M.C.A. It provides weekly worship services in an interracial and interdenominational basis. In the spring and fall, the members go on retreat which takes place at Santa Claus Campground. Here they emphasize religious growth and fellowship.

SEATED, from left to right: Erickson, L. Mansure, Eicholz, Tszchoppe, Skinner, Kim.
STANDING: Carruth, A. Mansure, DeNoon, Lockwood, Tyler, Paul, Tupper, Sherod, Winterheimer, Savage, Biggerstaff, Bartlett.

STUDENT CHRISTIAN ASSOCIATION

FIRST ROW: Grabhorn, Tapley, Skinner, Talbert, Bartlett, Mansure, Paul, Waltz, Curtice, Phelps, Schuessler, Kingston, Brandenburger.
SECOND ROW: Hardesty, Habegger, Stoops, Pitcock, Miner, White, Klingler, Harlan, Brooner, Hopson, Kemmerling, Pheifer, Alldredge, Matthews, Creek.
THIRD ROW: Tooley, Burgdorf, Tung, Tsai, Chou-Weng, Roos, Stevens, Bricker, Floyd, Enani, Powell, Conder, Koser, Beal, Andress, Wiseman.
FOURTH ROW: Brown, Williams, Carruth, Grimm, Hsiung, Rahmi, Simmerman, White, DeNoon, McReynolds, Mansure, Yarger, Hutchinson, Eddy, Andress.

Methodist Student Movement is sponsored by the Indiana Conference of the Methodist church. The organization assists college students in finding a good church relationship. Religious and social programs are held each Sunday night by this group. It sponsors several campus-wide religious programs.

FIRST ROW: Horn, Keethers, Wargel, Lord, Porter.
SECOND ROW: Tyner, Schenetzke, Qaigand, Lance, Knittle.
THIRD ROW: Grisham, Hisker, Reidhaar, Weidner, Hayden.
FOURTH ROW: Kahn, Kullman, Strange, Ellison.
FIFTH ROW: Kissel, Wittmer.
SIXTH ROW: Stieler, M. Wittmer, Osborne, Murray.
SEVENTH ROW: Wheatley, Hillenbrand, Draim, Weber, Thoman.
EIGHTH ROW: Rohleden, Werne, Stephens, Worey, Hopf.
NINTH ROW: Rev. Berling, Rev. Walsh.

Newman Club is the religious organization for Catholic students. The members meet each week to discuss religion. They sponsor the all-campus Christmas dance.

NEWMAN CLUB

FIRST ROW: Wallace, Purcell, Eicholz, Wedeking.
SECOND ROW: Wheeler, Wallace, DeNoon, Fishburn, Mansure.

Intervarsity Christian Fellowship is a chapter of an international organization which strives to interest students in the Bible. The group meets every week to read and discuss the Bible and every day for prayer.

INTERVARSITY CHRISTIAN FELLOWSHIP

Troyer, Simpson, Copeland, James.

The Young Republicans will be active in Republican affairs of the county. They are a reorganized group this year.

YOUNG REPUBLICAN'S OFFICERS

FIRST ROW: Klein, Hardesty, K. Kyunyong, Albin, Nussbaumer, Nolen, Weller, Kinsey.
SECOND ROW: Schmidt, Morris, Brand, Pritchard, Bays, Feistel.
THIRD ROW: Sharpe, Kushner, Powell.

Student Associates of The American Chemical Society are students who are majoring in chemistry.

AMERICAN CHEMICAL SOCIETY

FIRST ROW: Fowler, Bailey, Stephenson, Buesking.
SECOND ROW: Coleman, Youngblood, Bertram, Seltzer, Tedford, Cloern.

Math Club is an organization with the goal to create interest in Math. Anyone interested in this field of study is eligible for membership. They examine many branches and types of math models.

MATH CLUB

FIRST ROW: Dr. Logan, Kirsch, Scheller, Daiser, Koser, Grisham.
SECOND ROW: Mansure, Chance, Douthitt, Morris, Cox, Schwengel, Schenetze, Fox, Brandenberger.

Forensic League is an organization for students interested in public speaking and debate. Debate teams from this group compete with other college debate teams. They participated in the national Tau Kappa Alpha meet. The organization also provides a student speakers bureau.

FORENSIC LEAGUE

UNIVERSITY OF EVANSVILLE LIBRARIES

FIRST ROW: Schurtter, Madden, Knott.
SECOND ROW: Coleman, Fisher, Bartlett, Winternheimer, Everly, Dahmer, Bauman.
THIRD ROW: Cecil, Patry, Garrett, Cox, Langhorst, Thompson, Meyer, Tucker.

Association for Childhood Education is the organization for all elementary education majors. It is a part of the Future Teachers of America organization. They meet monthly to hear speakers and social functions.

ASSOCIATION FOR CHILDHOOD EDUCATION

Engineering Club is composed of a different membership each quarter. Many of the engineering students attend college on a co-op plan. In the fall they have an Engineering Day and in the spring sponsor an all-campus picnic.

ENGINEERING CLUB

The Electronics Club was organized for all students who are interested in Electronical work.

ELECTRONICS CLUB

Lamble, Armstrong, Stone.

Student Education Association is the student group parallel to the National Education Association. The group was organized in the school year previous to this year. It is composed of students who are preparing for teaching careers.

STUDENT EDUCATION ASSOCIATION

FIRST ROW, from right to left: Wheeler, Bartlett, Thene, Gajadhar, Rea, Kim, Burgdorf, Tung, Enani.
SECOND ROW: Hsiung, Thompson, Smith, Bryan, Morris, Huahn, Barta, Casillo, Tan.
THIRD ROW: Rahmi, Aarstad, Spencer.

International Relations Club is a national organization affiliated with the Carnegie Endowment Fund. The purpose of the group is to strengthen relations between the College and its foreign students. The club meets weekly and on United Nations Day they have a special program and furnish guest speakers for groups interested in UN activities.

Heathcock, Juell, Grisham, Curtseib, Osborn, Allen, Madden, Spence.

Homecoming Committee is composed of the various committee chairmen who have charge of all homecoming activities, including the parade, campus display, and the Homecoming dance.

Dunning, Moon, Martin, Lundquist, Woods, Dauth.

Dad's Day committee plans the Dad's Day dinner which honors the football player's Dads who came the longest and shortest distances. The committee is composed of students and faculty.

May Day committee has charge of all the activities of May Day. A senior May queen is elected and various honors are given to the students.

FIRST ROW: Thompson, Lythgoe, Kolb, Campbell, Baum, Nunn, Hitch, McClanahan, Miller, Egnew, Corn.
SECOND ROW: M. Thompson, Culbertson, Kimm, Dinius, Ritter, Jeffries, Hall, Greenwell, Copeland, Tapley.
THIRD ROW: Johnson, Alldredge, Werneke, Droll, Moss, Cunningham, Habegger, Fischer, Lauer.
FOURTH ROW: Greinke, Lockwood, Kinnaird, Kissel, Thomas, Love, Weidner, Hisker, Reincike.
FIFTH ROW: Schaad, Saddler, Neuschwanger, Biggerstaff, Koontz, Beyer, Reidhaar, Grant.
SIXTH ROW: Olsen, Fox.

GAMMA DELTA

Gamma Delta is the freshman organization which acquaints the girls with each other and the five sororities on campus. It was organized at the beginning of the year and was active during the fall quarter.

Activities of the group include a homecoming display, Christmas party, facial demonstrations, and a panel discussion by the presidents of the sororities and by a representative from the Independent organization.

The group participated in a progression dinner given by the Panhellenic Council. The courses were rotated among the sororities.

Just before formal rush, the Gamma Deltas conclude their activities by making final preparations for their entry into Greek life.

GAMMA DELTA OFFICERS: Love, Neuschwanger, Habegger, Fox, Greinke.

INDEPENDENTS CAMPUS ORGANIZATION

INCA, the Independent Campus Association, gives the independent students a voice in the student government. It promotes campus spirit and provides social activities for individuals not members of social sororities or fraternities. The group was organized in the fall of 1957.

Don Melloy serves the organization as President. Ray Floyd and Doris Wiseman serve as First and Second Vice-Presidents, respectively, with Nancy Stoops as Secretary. Pauline Burgdorf serves the organization as Treasurer.

INCA took an active part in school affairs this year. They started out with an intramural football team. Then at Homecoming the Independents won the boys' division in the tricycle race and entered a float in the parade. They have supported both a football and basketball queen candidate. INCA sponsors the annual Winter Wonderland dance started in December, 1958.

FIRST ROW: Stoops, Brown, Burgdorf.
SECOND ROW: Wiseman, Melloy, Floyd.

INCA

FIRST ROW: Lartius, Burgdorf, Mansure, Beal, Koser, Stoops, Wiseman, McCurdy, Thene, Taigne.
SECOND ROW: Stinson, Dorte, Grote, Jim, Carruth, Myers, Brown, Reeves, Alms, Melloy, Floyd, Bray, Mockford, McReynolds, Wilson.

FIRST ROW: Grabill, Barton, Bartlett, Skinner.
SECOND ROW: McLean, Martin, Howard, Thene.

Alpha Phi Mu is the freshman women's scholastic honorary society. To be eligible for membership, freshman women must have a cumulative 3.5 average for their first two quarters in school. Alpha Phi Mu presents the Sharon Hurst Memorial award to the freshman woman with the highest scholastic record each May Day.

FIRST ROW: Berry, Brown, Pickett, Barton.
SECOND ROW: S. Smiley, Wood, Buckley, Goergen, Thurston.

Alpha Psi Omega is a national dramatics fraternity for students who have contributed 100 or more hours to college dramatics. The organization promotes interest in dramatics and gives students an opportunity to produce and act.

FIRST ROW: Hicks, Cloern.
SECOND ROW: Anthony, Campbell, Coffey, Miles, Sulton, Cassler.
THIRD ROW: Fowler, Hicks.
FOURTH ROW: Steinkamp, Wyman, Herr, Sieb, Halbrook, Schornhorst, Merle.

FIRST ROW: Armstrong, Pickett, Dunning.
SECOND ROW: Lockwood, Patry.

Sigma Pi Sigma is a national physics honorary fraternity. A student must have had 30 hours of physics and a "B" average in all physics classes to qualify for membership.

Pi Delta Epsilon is a national journalism fraternity for students who have worked at least one year on a school publication. It sponsors the annual "best professor" contest and each fall it helps with the Journalism Day Program for high school students.

ANGEL FLIGHT

Angel Flight is the women's auxiliary of the Air Force Reserve Officers Training Corps. Members are elected by the Arnold Air Society and membership is limited. The unit marches in the Armed Forces day parade and the AFROTC Inspection. The Military Ball queen is chosen from the junior members of the unit.

FIRST ROW: Schnapf, Riney, Perkins, Conder, Coleman.
SECOND ROW: Dahmar, Decker, Anderson, Grafton, Willman.

FIRST ROW: Brown, Morgan, Hubbell, Schuessler, Seitz, Kern, Capt. Morgan.
SECOND ROW: Graham, Arnold, Grannan, Stamps, Winsett, James.

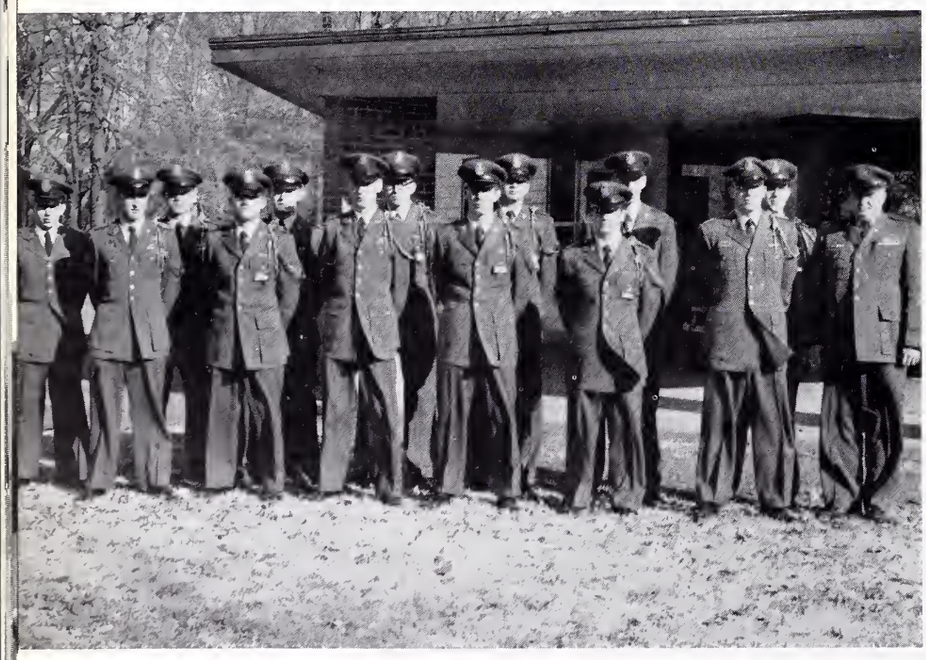

Arnold Air Society is a national Air Force honorary made up of outstanding junior and senior men in the AFROTC. It conducts the annual military Ball, featuring a top-name band. It also has charge of the election of the Honorary Cadet Colonel.

ARNOLD AIR

PRESIDENT'S ROUNDTABLE

ROW 1: Kanady, Brothers, Anderson, Gann.
ROW 2: Phelps, Mann, Hopson, Lockwood, Lafferty.
ROW 3: Attinger, Grisham, Purdie, Melton, DeNoon, Fryer, Morgan, Kern, Yarger.

The voice of the organized students, President's Roundtable consists of representatives from each of the many campus clubs and fraternities. Meeting once a month, this group functions as a legislative body to a large degree, cooperating with S.G.A. in its law-making capacity.

STUDENT SENATE

ROW 1: Pitcock, Berry, Gann, Fisher.
ROW 2: Cole, Purdie, Cox, Fox.

Consisting of the chairmen of the six S.G.A. committees, Student Senate is appointed by the president of S.G.A. and the presiding officers. This group meets with S.G.A. to provide a balance of power and also functions as a supervisory body for the campus activities sponsored by the student body.

FIRST ROW: Erickson, Hocker, Phillips.
SECOND ROW: Moon, Anderson, Graper.

PI GAMMA MU

Pi Gamma Mu is an honorary fraternity for social science majors. Members must have made 9 hours of A in their major and A's and B's in all other courses.

Laurels is the undergraduate "Phi Beta Kappa" at EC. Membership is based solely on grades. A student must be a senior, have completed 120 credit hours and maintained a 3.5 average for over 50 hours. Composed of top-ranking students, the goal of Laurels is the recognition and encouragement of superior scholastic attainments.

LAURELS

ROW 1: V. Grabill, Weller, Kinsey, Hocker, Holtz, Werking.
ROW 2: Powell, Logan, Casler, Coleman, Jaebker, Morlock.

WHO'S WHO . . .

Each year outstanding students on campus are named to Who's Who Among Students in American Universities and Colleges. To be a candidate, a student must be classified as a junior or senior, have above average scholarship, participate in extracurricular activities on campus, and show unusual promise in future usefulness to society.

The students are chosen by the Director of Women's Counseling, the Dean of Men, and the Dean of Students. Contributions by the students to Greek organizations, religious organizations, and vocational and honorary organizations are also considered in the final selection. The final number selected depends on the school enrollment.

FIRST ROW: Fisher, G., Cecil, Pitcock, Pickett, B., Willman.
SECOND ROW: Gann, Mann, B., Armstrong, Tucker, Miner, Lockwood, Grafton, Anderson, M., Winternheimer, Dunning, Phelps.
THIRD ROW: Brown, D., Fox, J., Weeks, Purdie, Grisham, Yarger, H., Cox, Attinger, Schwenger, Kern.

NOTABLES

Purdie, J., Pickett, B., Fisher, G., Tucker, Armstrong, Kaiser.

Campus Notables and Campus Leaders are chosen from the Senior Class. They are selected by the faculty from a list of nominees chosen by a student-faculty committee.

A Campus Notable shall have demonstrated outstanding leadership in one activity and must have maintained a 3.0 average for the four quarters preceding selection.

A Campus leader shall have demonstrated leadership qualities as a member of various organizations and maintained a 2.5 average during the four quarters preceding selection. No student may be selected to both honors.

LEADERS

FIRST ROW: Coleman, S., Mann, B., Lockwood, Pitcock, Patry, Yokel, Cecil, Winternheimer.
SECOND ROW: Graper, S., Kern, Schwengel, Attinger, Ahrens, Yarger, Fox, J.

Miner, Brooner, Hopson, Lockwood, Donna Hagadorn, Heilman.

Evansville College's new dormitory, Hughes Hall, was dedicated this year. Overseeing the administrative side of this biulding is the Dorm Council. This council consists of a president, Cecile Hopson; Vice-President, Judith Lockwood; Secretary, Shirleen Brooner; Treasurer, Donna Hagadorn; Floor Counselors, Janet Miner and Mary Lou Heilman. Temporary members are corridor chairmen who are rotated quarterly.

Mrs. Field, Head Resident, lives in the dorm and takes care of the many problems that arise.

WOMEN'S DORM, HUGHES HALL

Judy Lockwood and Mary Ellen Rauch chat in the lovely guest room on the first floor.

The beautiful formal lounge of the dorm is enjoyed by all. It is often used for open-houses, teas, and receptions.

DEAN'S LIST

The number in parentheses beside the name indicates the number of consecutive times the student has been on the Dean's List.

Ten Times

Ahrens, Gary (10)
Graper, Robert (4)
Irvin, Mary Avis (10)

Nine Times

Tucker, Janice (8)

Eight Times

Newton, Eva Rose (8)
Polz, Robert W. (4)
Schoreder, David (8)
Sherrod, Paula A. (3)
Thoman, Roy E. (8)
Wambach, Melvin (7)

Seven Times

Adams, Elaine (6)
Armstrong, Shirley (5)
Fowler, Larry (2)
Sabelhaus, Anthony H. (2)
Weeks, Thomas H. (2)

Six Times

Cloern, Charles G. (4)
Freeman, Carolyn Dee (2)
Grafton, Jane A. (5)
Herr, Paul L. (4)
Kaiser, William W.
Long, Leslie J.
Shornhorst, James R. (2)
Tzschoppe, Phyllis
Youngblood, Wallace (6)
Randolph, Anne

Five Times

Attinger, Ronald (4)
Breiner, Darlene (5)
Behme, Ronald John (2)
Bennett, Gene W. (5)
Campbell, Edward (3)
Chaffin, Robert J. (3)
Coffey, William Rex (2)
Halbrook, Harold
Heeger, Stephen E. (5)
Klipsch, Mary H. (5)
Murray, Suzanne M. (5)
Patry, Rita (3)
Rosenbaum, Charles R. (2)
Tan, Chor-Weng (5)
Wyman, Howard D.

Four Times

Barton, Rita Carolyn (4)
Brandenberger, Bethalee (3)
Burgdorf, Pauline (2)
Fryer, John Stanley (3)
Howard, Dora E. (4)
McLean, Sharon (4)
Moynahan, Ann (4)
Orth, Robert J. (3)
Owens, Vernon J. (3)
Scheller, Sara Ann (3)
Seib, Kenneth (3)
Skinner, Sylvia (4)
Speer, Stanton P. (2)
Winstead, Woodrow W. (4)

Three Times

Ashby, Lowell E.
Burkhart, Larry W.
Eicholz, Darlene (3)
Fisher, Gail Marie
Hannah, Betty Lee (3)
Harmon, Linda Kay
Hauser, Raymond (3)
Heierman, Gerald Alan (2)
Henze, Richard H.
Horn, Carl J. (2)
Jackson, Linda L. (3)
Kim, Hyunyong (3)
Krietemeyer, William E. (2)
Lord, James R. (3)
Montgomery, Frederick W.
Winternheimer, Wilma

Two Times

Boyles, Mary O'Neil
Cecil, Faye Margaret
DeRolf, Nola Jean (2)
Dye, Anna
Edwards, James W.
Epperson, Betty Lee (2)
Foster, Barbara (2)
Goff, Edna (2)
Harbison, Donald Ray (2)
Hicks, John J.
Horn, William J. (2)
Northern, William S. (2)
Pemberton, Mary
Ramsey, Glenn R.
Rasche, Nancy
Rayburn, Robert J. (2)
Shiff, William J. (2)
Schroeder, Donald R.
Seitz, Christian E. (2)
Steinkamp, John A. (2)
Waldkoetter, Sarah
Winternheimer, June

One Time

Ahn, Young Kee
Albee, David L.
Backstron, Beverly
Bare, Michael
Bartlett, June P.
Baxter, James E.
Beatty, Max Allen
Biggerstaff, Carolyn
Boylls, Janette
Brazelton, Bruce H.
Carnal, Bobby
Carruth, Edwin
Cox, Harold L.
Dannheiser, Ronald L.
Egnew, Brenda Kay
Feistel, Gerald R.
Fitch, Martha Jean
Fletcher, Robert Bruce
Gehlhausen, Charlotte
Graham, Bobby Gene
Greinke, Suzanne M.
Hagedorn, Donna Ray
Hisker, Rita M.
Hooper, Martha M.
Horne, Veleria S.
Howe, Helen A.
Jennings, Kay
Johnson, Judyth F.
Keller, Dorothea J.
Kimm, Jocelyn E.
Kolb, Patricia B.
Kullman, Neal Craig
LaCour, Martha J.
Latham, Richard
Lythgoe, Judith A.
Mansure, Lynne
Martin, Helen
Martin, Marilyn
Metz, Deanna M.
Miley, Elizabeth
Mitchell, Henry J.
Mominee, Judy
Olson, Marjorie
Parks, Peggy
Price, Glen P.
Purcell, Betty J.
Reisinger, Patricia
Ritchie, Edith
Ruston, George M.
Sander, Kenneth
Savage, Ninalea
Schneider, Anita L.
Sharp, Thomas R.
Sheridan, Don J.
Shigley, Sara
Skelton, Jerry P.
Thurston, Gordon V.
Tuley, Thomas W.
Van Meter, Robert
Weidner, Barbara
Weisling, August E.
Welborn, Bettye Jo

GREEKS . . .

ROW 1: Armstrong, Askew, Cecil, Craig, Feltman, Gann. ROW 2: Grafton, Greinke, Habegger, Hartley, Hendershot, Juell. ROW 3: Knott, Koser, Lafferty, Lythgoe, Perkins, Reasor. ROW 4: Riney, Scheller, J. S. Smith, Steinhauer, J. Thomas, Werneke. ROW 5: Zurstadt.

ALPHA OMICRON PI

AOΠ

Pat Lafferty, AOPi Prexy, inspects one of their many trophies.

THEY WEAR THE ROSE

"Bewitched" with spooks and goblins, was the theme for Alpha Omicron Pi's Halloween Rotation Party. Orange and black streamers and a bubbling black cauldron of witches brew decorated the Wooden Indian, and as entertainment, two scarecrows danced the Gobelblues.

AOPi's had the time studying in the library pay after the Fall quarter when they received the highest grades for the quarter.

The AOPi's won the inter-sorority volleyball tournament held in the fall by the defeat of the Gamma Deltas in the final game.

In January, it was rush time, and the AOPi informal party was a costume party in keeping with the South-Sea Island theme. Each rushee was presented with a lei with her name on it as she arrived at the party. For the formal party, the AOPi's entertained with their annual "Rose Formal Dessert." At the end of this exciting period we received fourteen pledges.

Earlier in the Fall, Evansville AOPi's traveled to Owensboro where they assisted the new AOPi colony put on their first rush party. It was an exciting experience for both groups.

"Fashions for Fall" was the title of a style show sponsored by the chapter early in the school year. Clothes from Lois Fashion Shop were modeled by two girls from each sorority, and refreshments were served in the Union Lounge following the show. All women on campus were invited to attend.

In February, the new pledges entertained the pledges of all other sororities at a tea held in the Union Lounge. AOPi alumnae advisors were also special guests.

On March 21, all AOPi's from Indiana traveled to Indianapolis for State Day.

To climax the school year, the AOPi's had their annual Rose Formal at an Evansville hotel.

ROW 1: J. Allen, Bartlett, Brandenburger, Carner, Cors, Dahmer. ROW 2: Everly, G. Fisher, Harmon, Kimm, M. Lockwood, Mandel. ROW 3: Mann, Milligan, Mohr, Mominee, N. Pitcock, B. Reidhaar. ROW 4: Schneider, Schurtter, Skinner, Sorensen, Talbert, K. Thomas. ROW 5: M. White, Willis.

BETA SIGMA OMICRON

ΒΣΟ

Making her usual round of telephone calls, Betty Mann, Beta president can still smile about it all.

THE GRECIAN LAMP GIRLS

Before school was dismissed last year, the Betas triumph led with Naomi Pitcock as treasurer of the Student Government Association, Vera Milligan and Cornelia Mohr as officers of the Senior Class, and Sylvia Skinner as an officer of Women's Council. Gail Fisher and Donna Dahmer were elected to Union Board as chairman of the Dance and Social Committees.

Since the beginning of school this year, the Betas have been a part of the many activities that celebrate the first chill of autumn. The first sorority event was a hay ride with Donna Dahmer in charge. Soon after followed an informal picnic given by the Evansville Alumnae. With colder weather came Homecoming and a blaze of Beta activity. Preceding Homecoming, the Betas gave the Sig Eps a party at their float. Linda Mandel was the General Chairman, and Carolyn Everly was in charge of the Betas Homecoming activities. The Betas won the first place spot in the Tricycle Race with Barbara Sorrenson, Donna Dahmer, and Cornelia Mohr taking part in this relay race. To top off this week-end the Beta Float won first place in the women's division.

Next on the activity list was a Family Pot-luck dinner with Gail Fisher and Linda Harmon in charge. It was a wonderful time and full of fun. The Gamma Delta Rotation party soon followed with a Fourth of July theme carried out in red, white, and blue. The month of December brought Founder's Day and the traditional Mother-Daughter-Alum tea. At Christmas time several Betas took part in *Eagerhart.*

First on the agenda for the new year was rush, with the traditional Hotel Beta informal party and Pink Heaven formal dessert party. With new pledges Martha Lockwood, Bethalee Brandenburger, Karen Thomas, Carolyn Russell, Jody Kimm, and Judy Mominee came new friends into the sorority.

Recognition pins went to Linda Harmon for the highest grades in the fall quarter, and to Anita Schneider for the most improvement. Mary Talbert took part in the plays presented by the college, *Macbeth,* and *Bell, Book, and Candle.* After these events, the Betas held a Smorgasborg for their parents, with entertainment presented by the winter pledges. Soon followed the entry into Musical Madness and a Senior picnic. Betas in Campus Leaders are Betty Mann and Naomi Picock. Gail Fisher is a Campus Notable.

ROW 1: Banko, Barnes, Barton, Boylls, Brammer, Coleman. ROW 2: Conder, Culver, Deweese, Dunning, S. Frohbieter, Garrett. ROW 3: Gulley, Hittner, J. Johnson, S. Knight, Knittle, S. Kuhlenschmidt. ROW 4: Langhorst, J. Lockwood, B. Love, Madden, Miner, Neuschwanger. ROW 5: Nunn, Olsen, Patry, B. Pickett, Saddler, Schaad, Stark. ROW 6: M. Thompson, S. Thompson, Van Scyoc, J. Williams, Yokel.

CHI OMEGA

XΩ

Judith Lockwood and Barbara Pickett, Chi O presidents, relax during their busy schedule.

WHITE CARNATIONS AND A HORSESHOE WATERFALL

Chi Omega activities carried over from last spring when Joan Covington was elected S.G.A. treasurer and Jane Chanley was named to the May Queen Court. Jane watched from her regal box as Barbara Pickett received the Panhellenic Scholarship Tray. Earlier in the year Jane herself had received the Chi Omega Scholarship Cup at State Day at Purdue for the Chi Epsilon Chapter.

Miss Evansville of 1958 was none other than Chi O Joan Willman. Joan is also Lambda Chi Crescent Girl.

Autumn found the Chi O's busy as bees on their float and the queen campaign. Crowned as the 1958 Homecoming Queen, Sharon Frohbieter was the fifth Chi O in five years to receive this honor.

Class elections found Connie Brammer taking the minutes for the Juniors and Rita Barton holding this Sophomore post. Suzie Shaad and Judy Johnson were elected Secretary and Treasurer of the Freshman class.

The Fall play, *The Crucible,* included seven Chi Omegas, and *Macbeth,* gave Barbara Pickett, Garland Stark and Rita Barton a chance to encore. Also in the spotlight were Chi Omega cheerleaders Kay Conder, Sharon Frohbieter, and Jan Miner. These three cheered their sorority sister on to victory as Connie Brammer was chosen Basketball Queen.

When Barbara Pickett resigned as president, because of an overload, Judy Lockwood took over and steered the Chi O's through the rigors of rush. Twelve new pledges added their voices to the Chi O choir and, decked out in white formals, helped sing their way to second place in Vocal Varieties. Chi Omega beauties stole the show with their spectacular costumes in this first annual campus sing.

Chi Omegas in the field of journalism included Barbara Pickett and Ruth Ann Dunning as Co-Editors of the LinC, and Sara Knight as Co-Editor of the Crescent.

All Chi Omegas are very proud of their sisters who received special honors. Those listed in Who's Who are Barbara Pickett, Ruth Ann Dunning, Rita Patry, Judy Lockwood, Joan Willman, and Janet Miner. Chi O's named to Campus Leaders are Sara Coleman, Rita Patry, Judy Lockwood and Carol Yokel. Barbara Pickett was chosen as a Campus Notable along with Janice Holdren Tucker.

Spring found the Chi Omegas busy with Musical Madness, their annual Favorite Professor Breakfast on May Day, and their Spring Formal. Another highly successful and rewarding year was closed with a picnic honoring all graduating Seniors.

ROW 1: P. Bell, Berry, Blackburn, Brothers. ROW 2: Brougham, Corns, Habgood, C. Jahn. ROW 3: Kanady, Klingler, Osborn, J., Wepking.

DAUPHINE

Discussing protocol as dictated by Rogers, Nancy Kanady and Gail Brougham, Dauphine presidents, review parliamentary procedure.

THE GIRLS IN BLUE AND WHITE

Dauphines started the year's activities with a Teke, Dauphine Faculty tea at the Tau Kappa Epsilon house. They then worked into the wee hours of the morning on their homecoming float which finally squirted water from the fountain after hours of struggling. The theme of the float was "Three Wishes to Win."

Later in the year the Dauphines held a Christmas party for all Freshman girls on campus at St. John's Church.

Immediately following Christmas vacation, the new Dauphine officers were installed and plans got under way for rush parties. After the rush season was over the Dauphines pledged three girls.

Preliminary plans were then drawn up for Musical Madness; the color drawn by the Dauphines was blue.

The Dauphines came into the limelight when Joanie Corns was elected Best Dressed Girl on Evansville College Campus in a contest sponsored by the Crescent.

The coming months hold much expectation for the Dauphines.

ROW 1: M. Anderson, Balz, Breiner, Bretz, Breizius, S. Copeland. ROW 3: J. Davis, Decker, Greewell, J. Gibson, D. Jordan, L. Long. ROW 3: Lamble, Murray, McDaniel, Oskins, Phelps, J. Paul. ROW 4: J. Reidhaar, Ray, Schnapf, Scrout, Simpson, Stahl. ROW 5: S. Tapley, Tzschoppe, N. Williams.

PHI MU

ΦM

Phi Mu president Janice Phelps spends a quiet minute choosing records for a sorority party.

THE GOLDEN HEART AND HAND

Since the 1958 Homecoming was so soon after the opening of school, Phi Mus plunged immediately into building their float which had a Japanese theme with a pagoda and flower gardens with the slogan, "Sayonara DePauw."

The actives held a Philomathean Hour Tea for the faculty in the Union Lounge in November.

Gamma Delta members were Phi Mu guests at a New Year's Eve party in the Union Lounge during the Panhellenic Rotation Party in November. The Night Club Show livened the celebration and featured a can-can and a "Jacques in ze box" and a duet.

The Social Service projects were a donation of a basket to the needy at Thanksgiving and at Christmas.

With the advent of winter rush, rushees were entertained in a Winter Wonderland and at the traditional "Formal Perfume Party." Nine new pledges wore the rose and white on Pledge Day and got acquainted with their new sisters at a luncheon and a slumber party in their honor. New pledges, actives, and their mothers were honored at a tea after the pledging ceremony in February.

New officers were elected in February and then we participated in Vocal Varieties singing "America, our Heritage" and "A Wonderful Guy."

At the Founder's Day dinner the Philomathean scholarship award was given to the active with the highest point average. Mrs. Edna Vorsanger, District President, was honored guest at the dinner held in the McCurdy.

Spring brought the Spring Formal and a trip to Indianapolis for State Day.

A Mother and Dad picnic was held at which the Mother's pin was presented. The Outstanding Senior was named on May Day, and graduation closed a full and happy year.

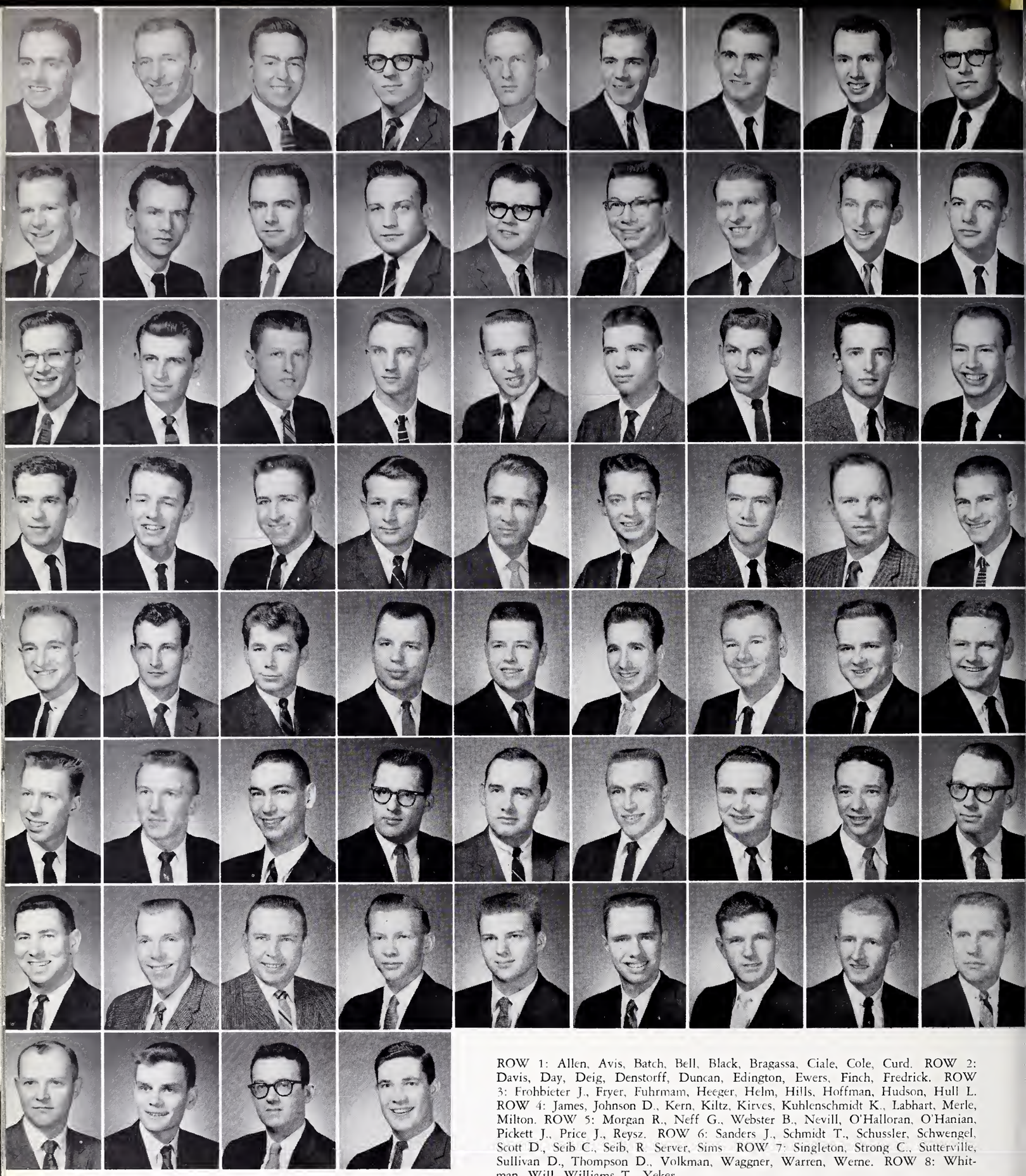

ROW 1: Allen, Avis, Batch, Bell, Black, Bragassa, Ciale, Cole, Curd. ROW 2: Davis, Day, Deig, Denstorff, Duncan, Edington, Ewers, Finch, Fredrick. ROW 3: Frohbieter J., Fryer, Fuhrmam, Heeger, Helm, Hills, Hoffman, Hudson, Hull L. ROW 4: James, Johnson D., Kern, Kiltz, Kirves, Kuhlenschmidt K., Labhart, Merle, Milton. ROW 5: Morgan R., Neff G., Webster B., Nevill, O'Halloran, O'Hanian, Pickett J., Price J., Reysz. ROW 6: Sanders J., Schmidt T., Schussler, Schwengel, Scott D., Seib C., Seib, R. Server, Sims. ROW 7: Singleton, Strong C., Sutterville, Sullivan D., Thompson D., Volkman, Waggner, Warren, Werne. ROW 8: Whitman, Will, Williams T., Yeker.

LAMBDA CHI ALPHA

ΛXA

THE CRESCENT GIRL SHINES FOR THEM

Over two years have passed since the Evansville Chapter became a chartered member of Lambda Chi Alpha National Social Fraternity. The past year has been a most productive one, not only internally but externally as well. As usual, Iota-Mu has participated and led the way in many campus activities. The wide range of Lambda Chi activities includes the participation of two of the brothers in the Student Senate; President of the Electronics Club; Ron Allen as General Chairman of the entire Homecoming Production. For the third straight year a Lambda Chi has presided over Homecoming.

This year the AFROTC has also had much Lambda Chi leadership. John Kern and Stan Fryer have both served as group commanders, and Rick Morgan was elected president of Arnold Air Society. On the journalistic side, Lambda Chi's have served ably on the LinC and Crescent staffs. Ed Cole was Sports Editor of the Crescent the first quarter and Co-Editor-in-Chief the second quarter. Hardy Curd, John Kern and John James worked for the LinC.

Not only are the Lambda Chi's proud of their achievements on Evansville's campus, but also of their participation as a member of a national organization. This summer at the Lambda Chi Alpha General Assembly, Iota-Mu Zeta received a scholarship trophy for attaining the highest grade point of the year. One of the crowning achievements of the school year was an All-State Basketball Tourney.

The Lambda Chi's point with pride to their remodeled house which the members worked on all during the summer. Another of the Lambda Chi's proud accomplishments is in their Mothers and Wives Club which continues to be very active.

The final event of the year is the annual Spring Formal held in May. At this time several awards are given, these range from the Outstanding Active to the Robert Diekeman Memorial Award. The final award given at this time is the crowning of the Crescent Girl. This year Miss Joan Wilman, a member of Chi Omega Sorority, was elected the Lambda Chi Crescent girl.

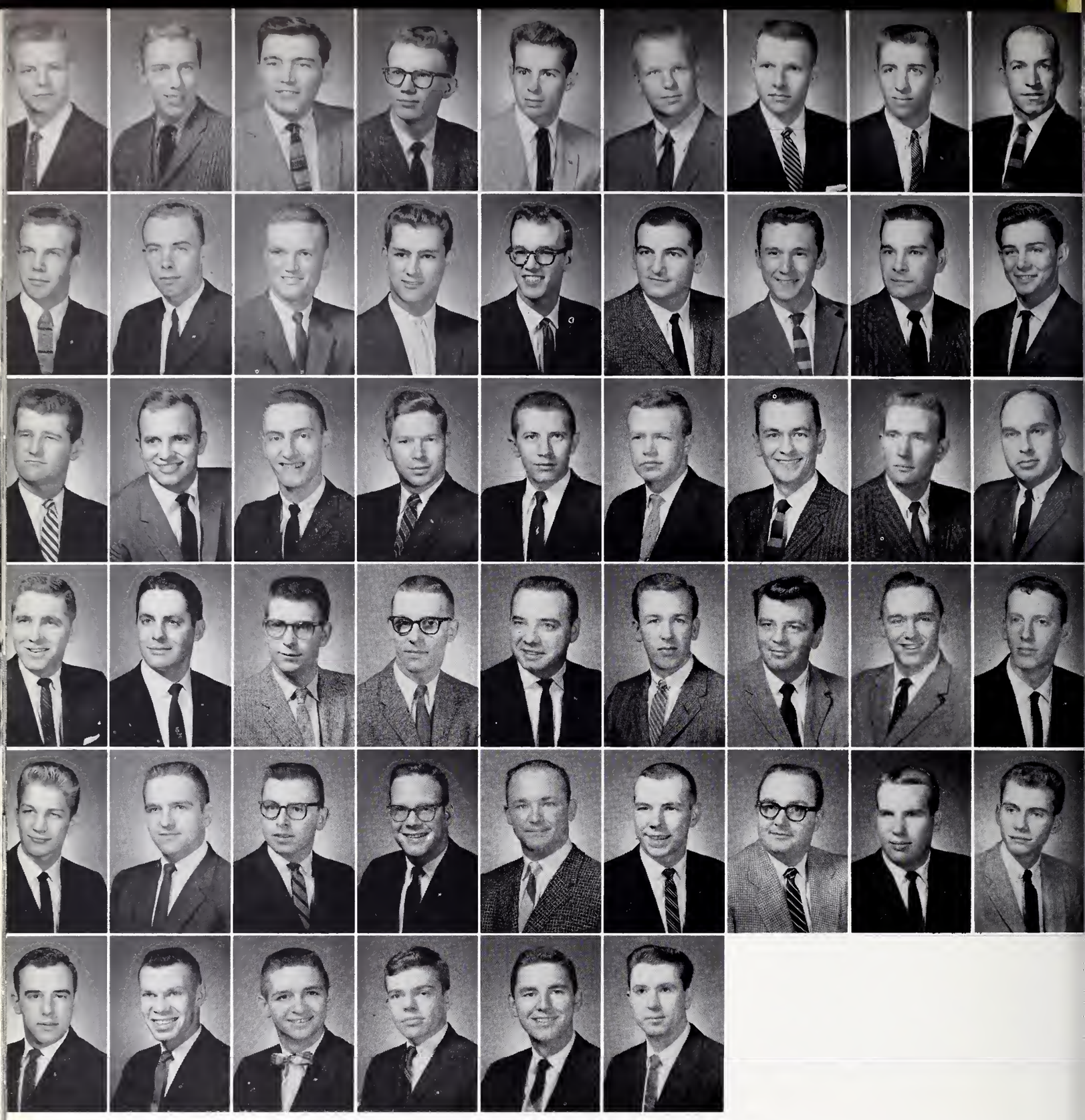

ROW 1: Alexander D., Bammer, Bartley, Buckley C., Brazelton, Busse, Cavender, D. Daugherty, Daywalt. ROW 2: Dekker E., J. Dekker, Englebrecht, L., Gates, Gerling, Giovanetti, Ganterman, Greek, Greenman. ROW 3: Greenfield, W. Harrawood, Haskett, Heathcock, Henn, R. Hyde, R. Jahn, R. Jones, Koewler. ROW 4: Koressel, Kranavietter, Melton, Moellenkamp, D. Morgan, Muncy, Newhouse, Purdie, E. Purdue. ROW 5: Rehrman, Sandefur, Schultheis, Seiffer, Seiler, M. Spence, Stagg, Stein, Stephans. ROW 6: Stewart, D. Tapley, Tuley, R. Williams, Withraw, Wyman.

SIGMA ALPHA EPSILON

ΣAE

Bonnie Riney . . . SAE Sweetheart Alpha Omicron Pi.

BLACKOUTS A BLAZING SUCCESS

Sigma Alpha Epsilon, the newest national fraternity on the Evansville College campus, has rocketed to the top in college affairs in just one short year.

Pi Epsilon Phi, before it became associated with the national SAE organization, Evansville College's Indiana Epsilon chapter had members in every department last year and was outstanding in all walks of academic life. Perhaps the greatest contribution of the local chapter came in student government, where members of the fraternity were especially active.

Jerry Purdie, a senior member of SAE, served as president of the Student Government Association the past year, and Gary Gerling, past Emminent Archon of the chapter, was the president of the Intra-Fraternity Council.

As far as class officers go, an SAE was found at every turn. Larry Gates served as president of the Junior class and another active member, Mike Spence, pounded the gavel for the sophomores. Tom Tuley was elected president of the freshman class and Mike Bammer served as vice-president. Both are new initiates of Sigma Alpha Epsilon.

The work of the group didn't stop with government. Members of SAE were found in all kinds of college functions, including sports and social affairs. Larry Gates and Bill Harrawood, who performed on the football squad, were Evansville's only players who were named to the Indiana Collegiate Conference all-conference mythical team. Gates also received little All-American recognition while Harrawood was named to the Sigma Alpha Epsilon little All-American squad.

Harrawood was Emminent Archon of the fraternity for the last half of the year.

In intramural sports, SAE won the intramural basketball championship last year and went through League I with an undefeated status the past season. They also won the intramural football championship this year, and Bruce Brazelton, a freshman, finished first in the annual Turkey Trot's team race, while active member Byron Buckley finished ahead of the field in the individual race of the Thanksgiving Day festivities.

SAE made a clean sweep of the Homecoming Day activities, winning both the Best Float and the Best House Display divisions.

ROW 1: Abel, Ahrens, Albee, Attinger, Bertram, R. Brown. ROW 2: Cheshire, Clemens, Cornell, C. Cox, Damon, Eddy. ROW 3: Eifler, Gramman, Grisham, Harbison, Hirsch, J. Hochstetler. ROW 4: L. Hochstetler, Horton, Hutchinson, Joyce, J. Morgan, G. Morris. ROW 5: Portor, P. Price, P. Sanders, Schaffstein, Schenitzke, Simmerman. ROW 6: Tyler, Titzer, TenBarge, Wittmer, Winsett, Yarger.

SIGMA PHI EPSILON

ΣΦΕ

Karen Thomas . . . Sig Ep Sweetheart, Beta Sigma Omicron.

SPRING'S PERENNIAL EQUINOX

Sigma Phi Epsilon started off this year in great hopes of winning the Homecoming for the third straight year, but after meeting with a series of mishaps, the fraternity placed second. After winning the first heat of the "Tricycle 500" race by a great margin, the Sig Ep's speedster broke in half after it had barely gotten away from the starting line in the final race.

In scholarship, the Sig Eps broke the men's scholastic average during the fall quarter and set a new high. After winning three straight years in the Community Chest contest, the Sig Eps scored again in the new United Fund contest, with Fred Yarger chosen as Mr. United Fund for a fourth victory.

Sig Eps have been active in civic affairs as well. They entertained a group of orphans from Hillcrest and took a leading part in the Heart Fund Drive.

Of course, during this time there were parties upon parties. Rush parties, stag or drag parties, pledge parties and coalition parties were all on the agenda for the Sig Eps. One of the highlights of the college social calendar this year was the Sig Ep All Greek party. This year the Sig Eps turned the party over to I.F.C. under their supervision to promote better inter-fraternity relations.

Vocal Varieties was a new challenge to the Sig Eps, and they placed third in total competition.

State Day at Indianapolis, with a basketball tourney, banquet, and dance is always a wonderful event for the Sig Eps. The National Conclave to be held this coming September is being eyed by the men with great expectations of a tremendous experience to meet Sig Eps from all across the country.

Near the close of the social calendar, the Sig Eps climaxed another great year with more parties and picnics. The best was saved for last, as the last big fling was the Sig Ep's first annual Queen of Hearts dance where they pinned their sweetheart in a special candlelight ceremony.

ROW 1: Berendsen, Brumfield, Dowell, Feistel. ROW 2: T. Greer, D. A. Hagedorn, R. Hardesty, Kirsch. ROW 3: L. Love, Perz, Schlensker, Weeks.

TAU KAPPA EPSILON

TKE

JoAnn Osborn . . . Sweetheart of TKE Dauphine.

THE CHERRY AND GRAY

The varied activities of Zeta Beta chapter of Tau Kappa Epsilon on the Evansville College campus exemplified its emphasis on the achievement of the ideals of TKE. The chief aim of the TKE program is to develope its new members into well-balanced college students.

The Tekes began 1958 with a Faculty Open House, a unique feature which had proven itself successful in the previous years. Also included in the TKE program, were E.C. freshmen who attended the annual TKE welcome party for men. The open house and record dance held for the co-eds of Hughes Hall illustrate TKE interest in this new group.

Autumn brought the Tekes and their dates to several hayrides planned to take advantage of the season. TKE good humor was used effectively in the January pep assembly. Musical Madness gave Tekes a chance to use their musical and dramatic abilities.

The ingenious TKE sports car rally attracted increasing numbers of sports car enthusiasts. This event promises to become a TKE tradition.

TKE mid-term activities began with the all-campus Skating Party. The fraternity did not forget the Mothers Club open house held for the Order of Diana featuring a program of recent TKE alums, national representatives, and TKE officers. The fraternity increased its numerical strength by acquiring the second largest pledge class in its history. A large group of Tekes and their dates traveled to Indiana State Teachers College to attend the annual TKE State Day.

The two most important projects of the school year were the third annual Red Carnation Ball held during the latter part of the year. The other was the TKE timely entry in the Homecoming Float Parade. It It was a float carrying a huge golden Sputnik with the caption "Orbit em, Aces!"

Extracurricular activities of Tau Kappa Epsilon included, intramural and intercollegiate athletics, journalism, dramatics, debate, choir, and membership in campus honorary fraternities. One of the TKE's furthered his experience in dramatics by directing one of the major productions of the 1958-59 season.

The men of TKE took pride in choosing Jo Ann Osborn as the 1959 TKE Sweetheart. The ceremony accompanying her pinning at the Red Carnation Ball was an impressive finale to a successful year for Tau Kappa Epsilon.

Julia Thomas, Jane Grafton and Jackie Sue Smith enjoy some coconut mush at the A O Pi informal rush party.

Following the rotation parties in early fall, each organization entertains the rushees at both an informal and a formal party in January. Panhellenic Rush season is the high point of the Greek year for all sororities and rushees. This winter the AO Pi's took the girls for a winter cruise down South Sea Island way. The first Hawaiian party the AO Pi's have given, this one featured hip swinging hula dancers to lure the prospective pledges. At the end of the season, the red and white ribbons shone bright on fifteen sweaters.

MANNERS ON PARADE

Barbara Weidner looks on as Phyllis Tzschoppe welcomes Rita Hisker to the Phi Mu party with a name tag.

Back to babyhood with Judy Johnson, Barbara Love and Sara Coleman.

RUSHEES HOPES ARE HIGH

The traditional theme of the Chi Omega informal rush party was carried out successfully again this year. Centered around Chi O—compiled baby books about each of the rushees, this return to childhood provided a hilarious evening for the guests. 1959 rushees were also entertained by the Phi Mu's in a Winter Wonderland. The guests were greeted by snowmen and nametags rather than snowballs.

Corky Plunkett and Linda Perkins strut their stuff at the South Seas Inn.

ACTIVES VIE FOR FAVOR

The long tense period of formal rush comes to a close after the final round of parties. Then only the signing of the bids remains and the morning of pledging. Finally, great expectations are fulfilled and the strain is over. This year's rush season was extremely successful for all Panhellenic sororities participating. Beta's pinned the ruby and pink on six new pledges and Chi O's welcomed twelve pledglings, filling their quota. Nine brand new Phi Mu's paraded pledge ribbons and the festivities drew to a close another year.

The rush story has a happy ending for Martha Lockwood as Sylvia Skinner pins the Beta colors on her.

PLEDGES: QUEEN FOR A DAY

Suzie Schaad is overwhelmed by the remnants of childhood Connie Brammer and Barbara Nunn have resurrected.

BEAUTIES

NO. 1

PATTY CULVER

CHI OMEGA

20 West Brother Drive Greenwich, Connecticut

Dear Miss Pickett—

I did not know when you asked me to judge your contest how difficult it would be—

All the photographs submitted were worthy of being selected as no. #1—

But a choice would have to be made—and I enclose mine

Sincerely

Tom Ewell

The 1959 LinC Beauties were chosen from a group of about twenty-five photographs entered. The final selection was done by Tom Ewell. Mr. Ewell, well known for both the stage and screen versions of The Seven Year Itch, is a native of the Evansville Area and was delighted to have the opportunity to participate in a local activity. The formal portraits of the beauties are the poses selected by Mr. Ewell and in the order indicated by him. The LinC staff extends its congratulations to the first five LinC Beauties.

1959
L in C
BEAUTIES

NO. 2
SHARON
KUHLENSCHMIDT

CHI OMEGA

NO. 3
DOTTI GANN

ALPHA OMICRON PI

NO. 4
LINDA PERKINS

ALPHA OMICRON PI

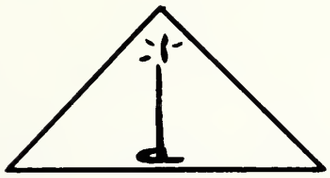

NO. 5
SHERRY CUBBISON

. . . ICEBREAKER QUEEN DIXIE CORN

DIXIE

IN THE COURT . . .

Judy Hall, Susan Crouch, Bobbi Reinicke, Margie Olson

. . . HOMECOMING QUEEN SHARON FROHBIETER

CHI OMEGA

SHARON

IN THE COURT . . .

Linda Perkins, AOPi; Jo Ann Osborn, Dauphine; Naomi Pitcock, Beta Sig; Janet Miner, INCA; Jackie Decker, Phi Mu; Mary Beale, Nurses.

. . . BASKETBALL QUEEN CONNIE BRAMMER

CHI OMEGA

CONNIE

IN THE COURT . . .

Sharon Schnapf, Phi Mu; Mary Beal, INCA; Kay Kendall, Nurses; Bonnie Riney, AOPi; Gayle Broughm, Dauphine.

. . . MAY QUEEN SHIRLEY BALL

BETA SIGMA OMICRON

Miss Shirley Ball was crowned May Queen on May 1, 1958 during the festive May Day ceremonies. Her attendants were: Miss Elizabeth Romine, AOPi; Miss Jane Chanley, Chi Omega; Miss Joan Soucie, Dauphine; Miss Mary Lou Heilman, Phi Mu.

FINE ARTS

. . . MADRIGAL SINGERS

The Madrigal Singers under the direction of Mrs. Margaret Shepard, co-head of the music department have displayed their vocal talents for the enjoyment of interested spectators. The students making up the Madrigal singers are chosen from among other music groups on campus for their voice quality and general music ability.

The Madrigal singers are a traditionally informal group. Their type of song consists of a musical setting for a poem. The lyrics are usually amorous in character and adapted to part singing without accompaniment.

The E. C. Madrigal singers are doing an excellent job in filling the shoes of the ancient Madrigal singers.

STANDING: Moore, Ashby, Hobson, Metz, Ellis, Sietz, Hunter, Epperson, Pile. SEATED: Irvin, Prince.

. . . CONCERT CHOIR

Every year is busy for the music students as was certainly 1958-59. They practice one hour a day, five days a week, blending their voices in harmonious song. Led by Director Robert Rapp, the choir sings for Vesper Services, Chapel programs, and convocations. Special programs are given at local high schools and churches.

Many Evansville families look forward to the combined efforts of the choir and College Theatre in the presentation of "Eagerheart" at Christmas time.

Scared? Who . . . me?

Gary Ahrens, a clarinetest, prepares for his senior recital April 9, 1959. Gary, who was elected to Who's Who, is a member of Phi Mu Alpha music fraternity and Sigma Phi Epsilon social fraternity.

A tuba player, Myron Westfall spent four long years perfecting his art. Before he could go on to higher training he was required to successfully perform his senior recital, the music major's trial by fire. The big day was April 8 in the Great Hall of the Union Building.

Ready, aim fire. . .

Calming his nerves before the fatal moment January 27, is Ronnie Attinger, alto saxophonist. A senior music student, Ronnie has been active in Sigma Phi Epsilon social fraternity and Phi Mu Alpha music fraternity. He was also elected to Who's Who.

I can't remember the tune. . .

Grin and bear it . . .

Faye Egbert faces the plight of every senior music student as she prepares for her recital. This final trial is the subject of music-major nightmares for weeks before the event. For Faye, the deadline was April 3 in the Great Hall of the Union Building.

. . . SENIOR RECITALS

Two is company . . .

Practice makes perfect . . .

Another pianist, Mary Avis Irvin, finds herself in the same situation that Faye faces. Senior recitals aren't really as scary as they're cracked up to be. Once on stage, you don't feel a thing. Mary Avis presented her recital April 7 in the Union Building.

The E. C. orchestra, directed by Mr. Norman Heim, consists of a band of musicians performing on various instruments. The modern orchestra employs four kinds of instruments, including: string, woodwind, brass and percussion. It reaches from the profoundest depths to the most piercing heights. It may speak in the faintest whisper or swell to the thunderous power of its combined sources.

The fans of orchestration are interested in the development and progress of the Evansville College orchestra in helping to promote musical talent and ability in the tri-state area.

E.C.
. . . MARCHING BAND

The Evansville College band again displayed its talents as a pep builder at football and basketball games. Under the direction of Wesley Shepard and Drum Major, John James, the high-stepping twirlers and performers marched in fancy formations for the crowd's enjoyment.

. . . CRESCENT STAFF

Another Crescent is born as the staff puts the finishing touches on the final edition.

STANDING: Coudret, Williams, Mr. Knight, E. Cole, S. Knight. SEATED: Sieler, Overbeck, Giovanetti, Gerling, Jones.

THE EDITORS

Sara Knight and Eddie Cole took over the editorship of the Crescent from Jack Williams, fall quarter editor. They opened their regime with a big Christmas issue and have been going great guns ever since. The Crescent has seen lots of changes this year under the new advisorship of Mr. John Knight, and all of the editors have done their share of pioneering in the journalism field.

Two heads are better than one . . .

But Chet says that it won't work . . .

The new business manager for the Crescent, Dale Oberbeck, assumed the duties after Jack Wallace resigned at the end of the fall quarter. A business major, Dale finds the experience in advertising to be a valuable asset in his major field. Under his able leadership, the advertising space in the Crescent has taken on new proportions.

BUSINESS MANAGER

Well, with inflation and everything . . .

No, Ruthie, you can't use a triangle picture.

THE EDITORS

Tying up loose ends of the yearbook is the offbeat task of LinC editors Barbara Pickett and Ruth Ann Dunning. Although it was October before we finally signed a contract with the printer for this Pathfinder edition, headaches began early in the summer with preliminary layout plans. Our next step was to convince Mr. Moonshower and Mr. Knight of the credibility of our theme. As you see, we won.

Don't forget to focus.

PHOTOGRAPHER

Dick Wilson, crime photographer, spent most of the fall and winter quarters locked up in his darkroom, when he wasn't on the other end of his camera.

Manning the money brigades, Pete Knott pounded the pavements so we could afford to print this book.

BUSINESS MANAGER

Our ads aren't expensive, buy several.

STANDING: Yokel, S. Kuhlenschmidt, Patry, Curd, Kern, S. Knight, Stoops, Tzchoppe, James, Brammer. SEATED: Coleman, Koser, Wiseman.

. . . L in C STAFF

LinC staff members smile happily as they put the last touches on the final signatures just before the final deadline. They are: Carol Yokel, Sharon Kuhlenschmidt, Rita Patry, Hardy Curd, John Kern, Sara Knight, Nancy Stoops, Phyllis Tzchoppe, John James, Connie Brammer, Sara Coleman, Doris Wiseman, Judy Garrett, Linda Harmon, and Sharon Schnapf, and Mary Koser.

Mystery, suspense, and comedy were combined for the production of Aurthur Millers' The Crucible. Director, Sam Smiley, and his dramatists drew a record-breaking crowd to see this, Evansville College Theatre production.

. . . CRUCIBLE

CAST

Betty Parris	Sharon Barnes
Re. Parris	Hoyt Brown
Tituba	Phyllis Walker
**Abigail Williams*	Barbara Pickett
Susanna Wallcott	Garland Stark
Mrs. Ann Putnam	Rita Patry
Thomas Putnam	Robert Baldwin
Marry Warren	Rita Barton
**John Proctor*	Bordon Thurston
Mercy Lewis	Marjorie Olson
Rebecca Nurse	Bethalee Brandenburger
Giles Corey	Tom Cox
Rev. Hale	Denis Brown
**Elizabeth Proctor*	Judy Goergen
Francis Nurse	Don McNair
Ezekiel Cheever	Richard Hubbell
John Willard	Russell Wood
Judge Hathorne	David Causey
Deputy-Governor Danforth	John Buckley
Ruth Putnam	Susan Schaad
Sarah Good	Suzanne Thompson
Hopkins	David Shelton

Now what was he blocking on this scene?

. . . MACBETH

The Weird Sisters	Judy Goergen
	Ann Scheller
	Garland Stark
Duncan	John Buckley
Malcolm	Tom Douthitt
Lennox	William Kaiser
Macduff	Gordon Thurston
Angus	Charles Ross
Menteith	Luther Hale
Caithness	David Shelton
Bloody Sergeant	Robert Baldwin
Ross	Denis Brown
Macbeth	Sam Smiley
Banquo	Russell Wood, Jr.
Lady Macbeth	Barbara Pickett
Seyton	Charles Splittorff
Porter	Byron Zint
1st Murderer	David Shelton
2nd Murderer	Luther Hale
Fleance	David Toll
Lady Macduff	Rita Barton
Macduff's Son	Tom Roth
A Gentlewomen	Peggy Newman
A Gentlewomen	Mary Talbert
Doctor	Robert Baldwin
Siward	Richard Hubbell
Young Siward	George Schnetzke

Curry, Ritchie, Zint, Pritchard

The College's own FM radio station, WEVC, blasts on the air Monday through Friday providing music and news for their interested listeners. The station is maintained solely by students and provides a training ground for those interested in radio as a career. The station is run entirely by students who plan, produce, and direct various types of radio programs.

. . . W.E.V.C. COLLEGE RADIO

Ritchie, Zint, Curry, Pritchard

EVENTS

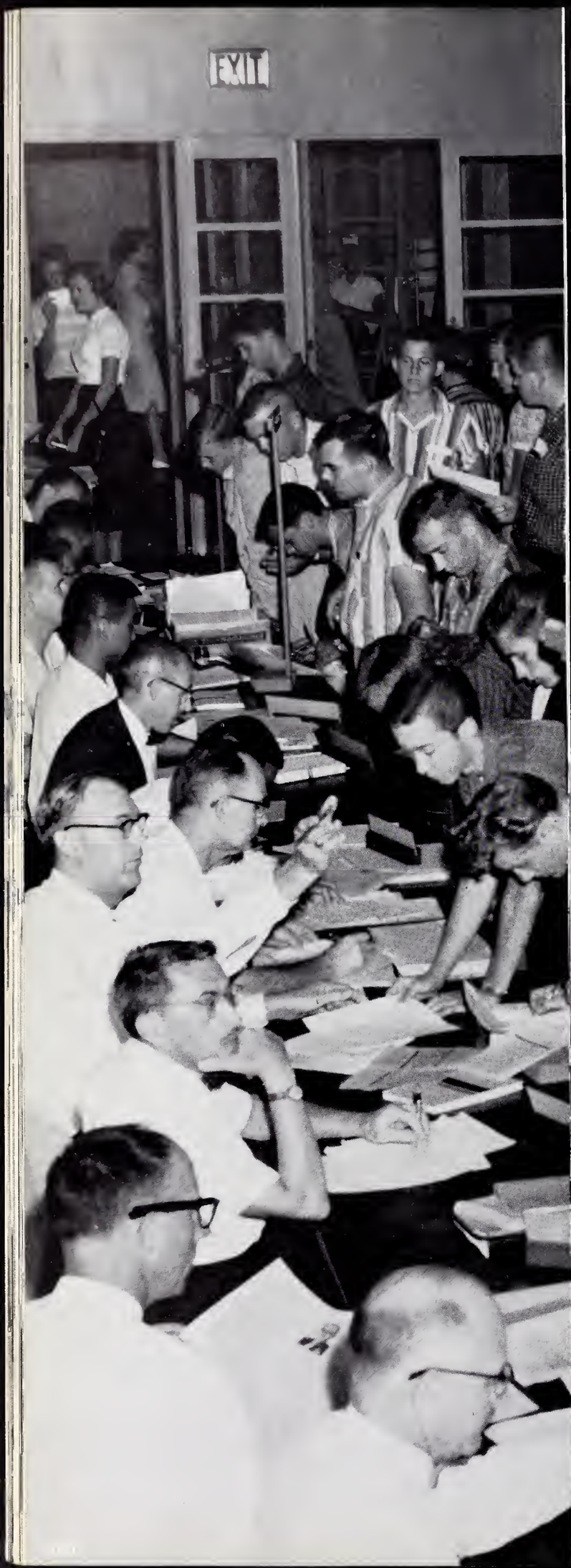

Rousing pep assemblies were presented by various campus organizations. John James and Bob Hen provided pep bands for the assemblies and home ballgames. "Little Bop Riding Hood," a skit given by the SAE's, starred Bill Harrawood as a fragile maiden and Larry Gates as the villainous wolf. Other assemblies, were take-offs on card parties, the Jack Paar show, Truth or Consequences, etc.

THE FIRST OF THE YEAR

Poster miss greets freshies during Hello Week . . .

Registration Day—if you aren't confused, you don't understand the situation. This is the day when students and faculty match misinformation. Upperclassmen and freshmen students register on alternate days to plan fall quarter programs.

Name tags and warm smiles highlight Hello Week. During this time, new students are welcomed to EC by faculty and loyal upperclassmen.

Lost in the crowd . . . freshmen on Registration Day . . .

Freshman Beauty and her court . . .

The night of September 25, members of the graduating class of 1962 watched as Dixie Corn, freshman, was crowned Icebreaker Queen of 1958 by Jerry Purdie, SGA president. At the annual dance, which was held in the Armory, Purdie presented Queen Dixie with the traditional kiss and a nosegay of white mums as her court watched. Members of the court were Susan Crouch, Judy Hall, Margie Olsen and Bobbie Reinicke. The Phi Mu Alpha band played the coronation waltz as the queen, her court and their escorts led the first dance after the coronation.

In January the Union Building was eight years old and the students and faculty helped celebrate at a party complete with birthday cake (a real one), coffee and punch. And they even had a birthday card!

IS A MAZE OF CONFUSION

They really didn't eat this cake . . .

EC fathers were dined and entertained at the Dad's Day observance on October 3. During the banquet in the Great Hall, three dads were given special recognition—the dad who was the oldest, the dad who was the youngest and the father who had traveled the fartherest to attend the festivities. And the profs served as waiters for the affair! At the halftime ceremonies of the football game later in the evening, Rev. F. R. Harrawood, father of tackle Bill Harrawood, was named the football, Dad of the Year." The Aces scored a perfect finish to the day's activities by defeating Valpo 22-8.

Day, Reidhaar, Thomas, Love

HOMECOMING AND MID-TERM EXAMS —

Intermission . . . a welcomed pause . . .

The 1958 Homecoming festivities were kicked off by the annual tricycle race and bonfire the night before the game. Sig Ep trike riders were the first across the tape as they won the mens' division for the second year. The Beta Sigs were victors in the sorority division. Cheerleaders from all the local high schools were present at the big bonfire near the tennis courts and helped the EC leaders in the school yells. Refreshments were served after it was announced that the SAEs had won first place in the campus display contest. The Homecoming throng was given plenty to cheer about as the Aces slashed DePauw 32-14 at the game. At halftime the queen was crowned and the float winners were awarded trophies for their hard work.

The weekend of activity came to a fitting climax with the dance in the Armory. Over 500 couples danced to the music of Bobby Christian and his Band. As the guests arrived, they were greeted by a big sign, "Birdland," the theme of the dance Decorations included a huge, birdcage inhabited by live parakeets. The queen, Sharon Frohbieter, was honored and she and her date led the grand march. Ron Allen, chairman of Homecoming, and his committees deserved all the applause they received for the weekend, which was an outstanding success.

Not a second childhood . . .
just a trike-race rider . . .

And there's cider and doughnuts to come yet . . .

WHY ALWAYS TOGETHER?

Beauty becomes royalty . . .

During halftime ceremonies of the Homecoming bout, Sharon Frohbieter, Chi Omega, was crowned Homecoming Queen of 1958 by Jerry Purdie.

The queen and her court wore multi-colored formals and carried white mums. Sharon's attendants were Linda Perkins, Naomi Pitcock, Jo-Ann Osborn, Janet Miner, Mary Beal and Jackie Decker.

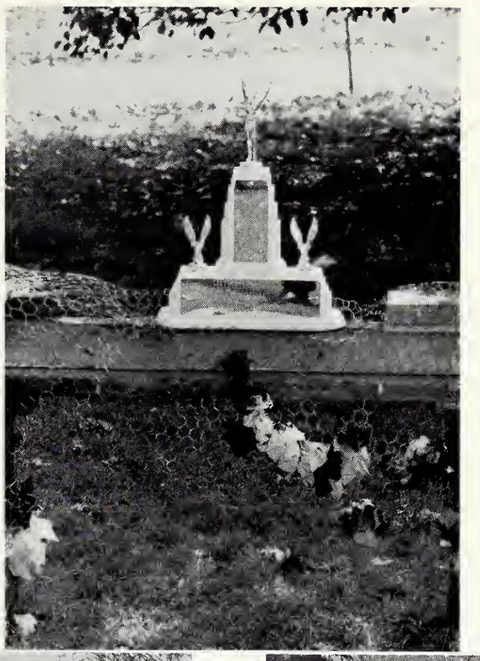

Remains of a winner . . .

Trophies this year went to Sigma Alpha Epsilon and Beta Sigma Omicron, with the SAEs copping prizes for both their campus display and float. The Betas won their trophy for a huge purple and white whale while the SAEs won with a tiger being crushed under a huge "destruction machine." The SAE campus display went up in smoke before a picture could be taken, but it was a large tiger with moving parts.

Betas whaled 'em . . .

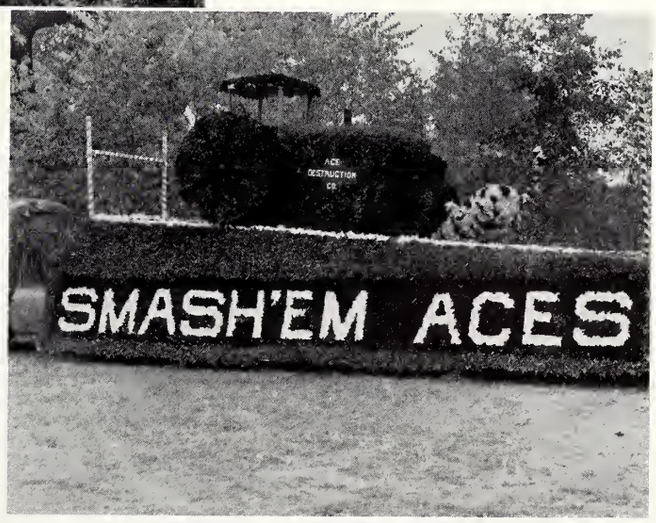

SAE's winning destruction machine . . .

FINALS AND CHRISTMAS

Kings confer about the gifts they should present to the king. . .

Only a few ornaments were broken. . .

Pre-Christmas activities accentuated the eagerly-a-waited holiday vacation. The true spirit and meaning of Christmas has not been lost by the students, however. "Eager Heart," the traditional Christmas story, was presented again this year by the drama department and the choir.

Each year the Union committees host a Christmas party to decorate the building and another to enjoy the decorations. Santa even treats everyone with a special package of goodies.

Christmas carolers are a part of the season and many of the students blend their voices to entertain students, faculty and off-campus groups.

Christmas wouldn't be the same without the carolers. . .

Dr. Arthur Mansure leads the invocation at a Vespers service . . .

A NEW QUARTER AGAIN

The Religious Department of the college is in charge of a series of Vesper programs each year. This year there were six such programs presented throughout the year in the Great Hall at 4 on Sunday afternoons. Inspirational messages were given by each of the guest speakers.

State fair? No, just the Chi O's act in Musical Madness . . .

"Months of the Year" was the theme for the annual Musical Madness show. Each organization presented an act based on one of the months of the year. Trophies were awarded for costumes, scenery, choreography and the like. The Sig Eps and AO Pi's were winners of these trophies, while the Sig Eps won the large trophy for all-around best production. The proceeds of the affair, which was under the coordination of Bob Werne, went to a local charity.

COMMENCEMENT ALREADY — WHERE HAS THE YEAR FLOWN?

A proud moment for the nursing students . . .

The last few months bring both joy and sorrow. May Day is a happy event for the students. Shirley Ball, a Beta Sig, was named May Queen for 1958. For the political-minded, the big event of the spring is the election of Student Government Association officers. Jerry Purdie was elected SGA president for 1958-59. The big moment for the Welborn Baptist Hospital nursing students is the Nurses' Capping. Each girl receives a white starched cap, the symbol of her profession. Then, suddenly, it's Commencement and another class of graduates leave the campus.

SGA elections bring posters and politiking. . .

A great moment here at last . . .

A.F.R.O.T.C.

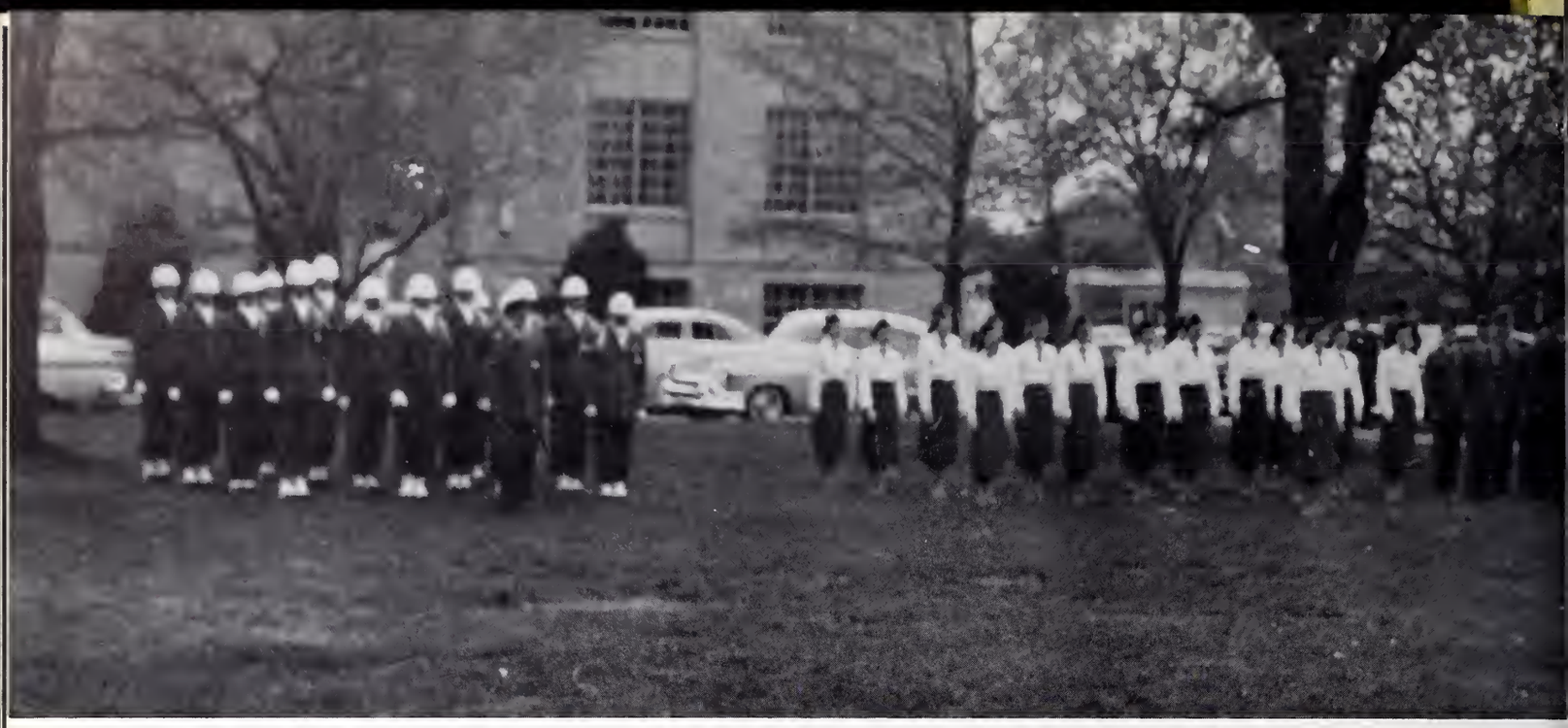

A.F.R.O.T.C. SPRING

Esprit de corps at the Spring Parade and Review is demonstrated as cadets prepare to be inspected. Since the unit was established at the College in 1951, it has continued to grow each year. A portion of the Air Force R.O.T.C. Cadets and Angels are pictured above during annual military review.

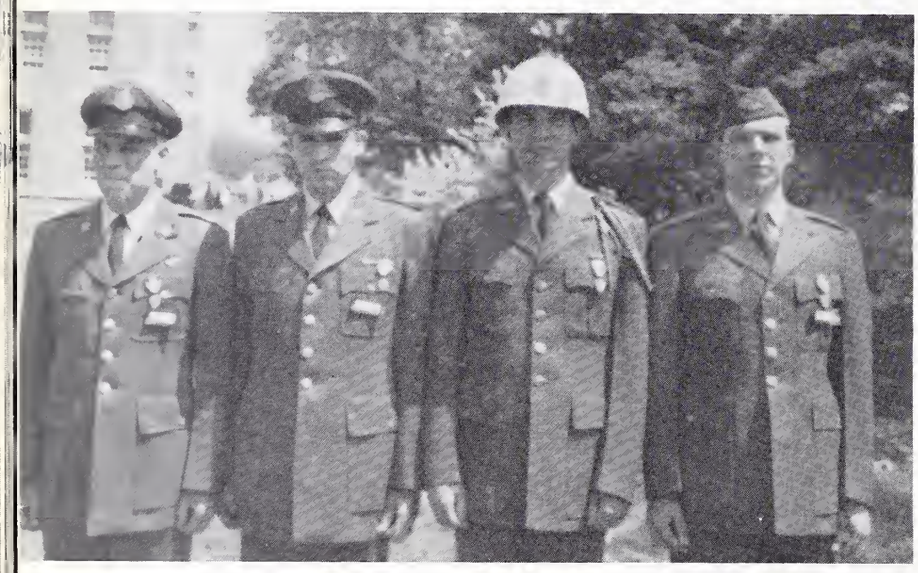

Spence, Kern, James, Bosecker

OUTSTANDING CADETS

The Chicago Tribune Award for outstanding achievement in AFROTO is presented to the outstanding cadet in each Air Science class. Designated as outstanding in the freshman ranks is Michael Spence. John James won the honors of the sophomore class. John Kern was selected as top cadet in the junior class. Honor student, Bill Bosecker, was named to the selected group from the senior class.

Recipients of the award are chosen on the basis of military merit, leadership qualities, and high academic standing.

DRILL PRACTICE

Jan Minor and Jo Osborn get in step while participating in a program to instruct members of Angel Flight in the fundamentals of military drill.

PARADE AND REVIEW

STUDENT STAFF

Group Commander, John E. Kern, is shown planning the weekly drill schedule with his staff of cadet officers. They are Richard Hubbell, Bob Graham, Richard Morgan, Stan Fryer, Richard Whitmore, and Ron Schuessler.

REVIEW PLATFORM

Well, this certainly doesn't look like a man's Air Force. Among the distinguished military personnel and college officials is the Military Ball queen, Mrs. Janice Tucker and her two assistants "Pete," Knott and Dotie Gann.

CADETS AND ANGELS DRILL FOR MONTHS IN ANTICIPATION OF THE SPRING REVIEW

The Angel Flight Corps follow the Cadet Band as they pass in review. It was the unanimous decision of the cadets that the Angels created more attention than the band.

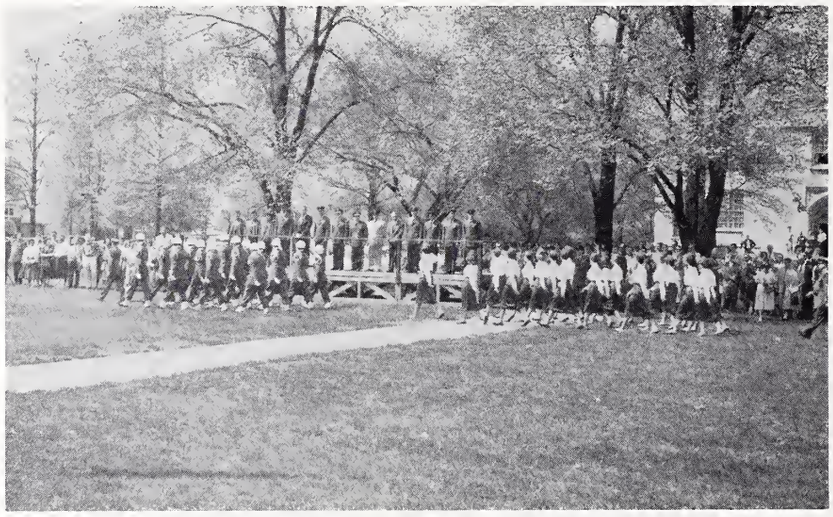

AWARDS

Cadet Richard Morgan acts as award bearer for the presentation of decorations at the annual Spring Review.

. . . and the enlistment rate hit a new high!

The AFROTC cadets chose as their 1958 honorary colonel, Mrs. Janice Holdern Tucker, member of Chi Omega Sorority.

Miss "Pete" Knott and Miss Dotti Gann, two AO Pi beauties, constitute colonel Holdren's court. They received their capes from the Dean of Men, The Professor of Air Science and cadet colonel.

7TH ANNUAL MILITARY BALL

The military ball highlights the activity of the cadet corps. The annual event is sponsored by the Donald H. Wright Squadron of the Arnold Air Society. In keeping with tradition of past Arnold Air dances, top name bands are selected to perform for the gala event.

Some 300 cadets danced to the music of Woody Herman and His Orchestra under the colorful decorations of "Evening in Space" the theme of the ball.

Grand march

F.I.P.

FLIGHT INSTRUCTION PROGRAM

Cadet Pilot Trainee and instructor request take-off instructions as the Cessna 140 taxies toward the runway.

A pre-flight check is being made on the Cessna 140 just prior to take-off time at Dress Memorial Airport.

Through the F.I.P. program, senior cadets qualify for pilot training obtain their private operators license. The cadets pictured are a part of the first class to receive flight instructions.

Not everyone can be a pilot, but everyone may go along for the ride as a group of cadets board a C-119 for an orientation flight to Florida.

Twenty four hand selected cadets comprise the 240th AFROTC Drill Team at Evansville College. Performing at parades and reviews, and such local civic affairs as Armed Forces Day, the group is considered one of the finest precision drill units in the area.

ATTENTION!

No one sleeps here—its much too interesting.

Captain Hunt instructs cadets on the effects of geographical location upon world political problems.

In formation

Ellsworth Campbell instructs a flight of cadets during one of the regular drill sessions.

The Cadet Color Guard perform beyond the call of duty as they present the colors for all home games at Robert's Stadium.

Cadet Color Guard presenting the colors.

Cadet Kieth Kuhlenschmidt is being instructed on the proper fitting of a parachute as Cadet Richard Hubbel observes.

INTERESTING WORK AND INTRAMURAL

PARTICIPATION ARE BOTH A PART OF AN A.F.R.O.T.C. CADETS ACTIVITIES

Cadets Charles Strong, Craig Lassaline, and Ronald Wallace are familiarized with an Air Force rescue helicopter during one of the many base visitations that are scheduled each year to orientate cadets on Air Force Operations.

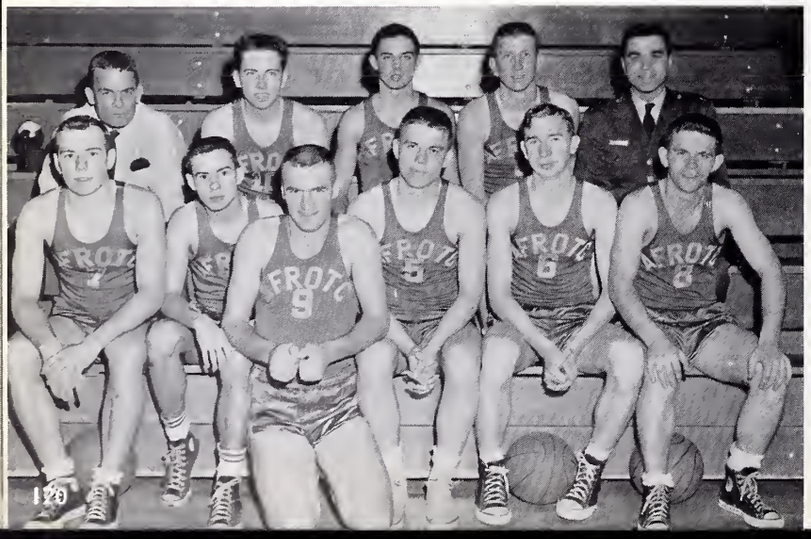

AFROTC Basketball rates high among cadet activities. In addition to winning the class "A" city championship, the cadet cagers ranked high in the all-Indiana AFROTC Basketball Tourney.

Pictured from left to right, first row: M. Spence, B. Buckley, G. Winsett, B. Bosecker, B. Donohoo, and M. Kincade. Second Row: Capt. Hunt, B. Harvey, B. Greenman, P. Damon, and Capt. Dauth.

SPORTS

TOP: W. Winstead, R. Barnett, J. Dekker, J. Davis, W. Shatkowski, C. Horn, R. Weinzapfel. SECOND ROW: Coaches Page and Krietemeyer, L. Gates, W. Stocker, R. Ewers, D. Torrence, E. Lovelace, H. Curd, J. Boardman, Coach Beck. THIRD ROW: T. Hamilton, J. Chapman, J. Roth, J. Nichols, J. Denstorff, W. Harrawood, K. Coudret, L. Deffendall, W. Weinzapfel, D. Junge. FOURTH ROW: T. Lepore, R. Bittner, R. Busse, W. Brimm, J. Brent, R. Yancey, J. Zapchenk, L. Boeglin, D. Tapley, E. Knepper.

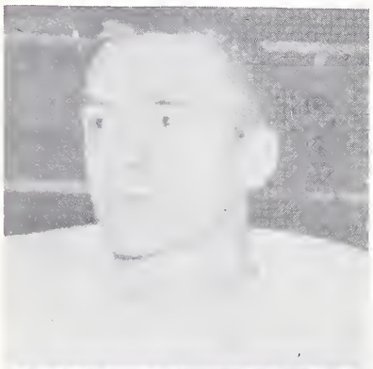

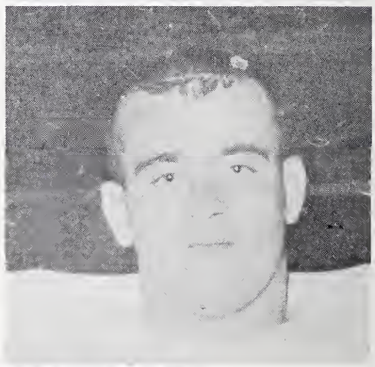

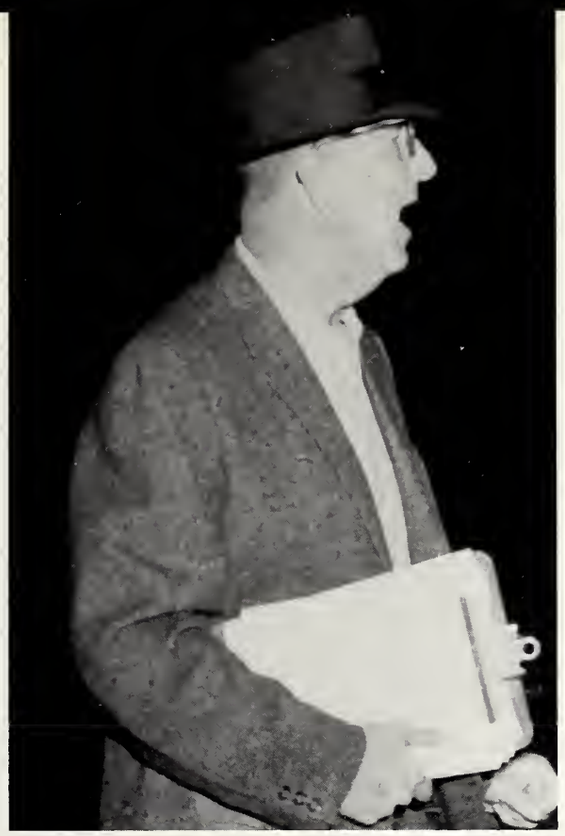

Beck, cheers the team on. . .

SEASON RECORD

(Won 4 Lost 5)

Evansville	14	University of Southern Illinois	34
Evansville	21	Indiana State	6
Evansville	22	Valparaiso	8
Evansville	16	Ball State	35
Evansville	15	Bradley	18
Evansville	32	DePauw	14
Evansville	14	Butler	28
Evansville	0	St. Joseph	28
Evansville	27	Murray	8

. . . SPORTS

Football is not as simple a phenomena as the average spectator might think. There is far more to fielding a football team than suiting up eleven boys and setting them on a field. Before a team takes the field on opening day, it has been subjected to much physical exertion through the hot summer months. Some of this training is under the direction of the boy himself. However, when Sept. 1 rolls around, the boys group together and come under the supervision of the coaches. Evansville College has a fine coaching staff composed of Paul Beck, Forrest Page, Arad McCutchan, Don Ping, Ray Bawel and Bill Krietemeyer. It is their duty to guide and supervise the boys throughout the season. On the administrative side, we find the positions of Athletic Director and Business manager. These positions are manned by Don Ping and Bob Hudson, respectively. It is their duty to maintain public relations, schedule games, administer finances, etc. The last factor needed by a team is school support. If the school and surrounding community will not back the team, who will? It is the duty of every student to attend as many games as possible and truly support the team.

Athletic Director Hudson inspects the record.

Harrawood, ICC all Conference . . .

Dad of the Year, Mr. Harrawood . . .

Evansville's success this year was truly a team effort. However, on every team there are certain men designated for certain honors. Seniors Dave Torrence and Ralph Weinzapfel were elected captains by the squad. Both truly did an outstanding job and throughout the season exemplified outstanding characteristics in effort and leadership. Weinzapfel was also the recipient of the Kiwanis Award. Junior Larry Gates was named to an end post on the Mid-West Little All-American Football Team. He was also a member of the ICC All-Conference Team, for the second consecutive year, and was named Most Valuable Player by his teammates. Senior tackle Bill Harrawood was also named to the ICC All-Conference Team. This, however, was just half of the honors bestowed on the Harrawood family as Bill's father was named Dad of the Year at half-time of the Valpo game.

Gates, Most Valuable Player

Gates, Little All-American and ICC All Conference

Defense was the byword of the Evansville College football team this season. Here a St. Joseph fullback shows us just how hard it is to crack the Ace's defense. Identifiable Aces in the picture are Carl Horn, 65, Jim Roth, 29, and Bill Stocker, moving in from left.

Bob Busse, halfback attempts to shake a St. Joseph defender.

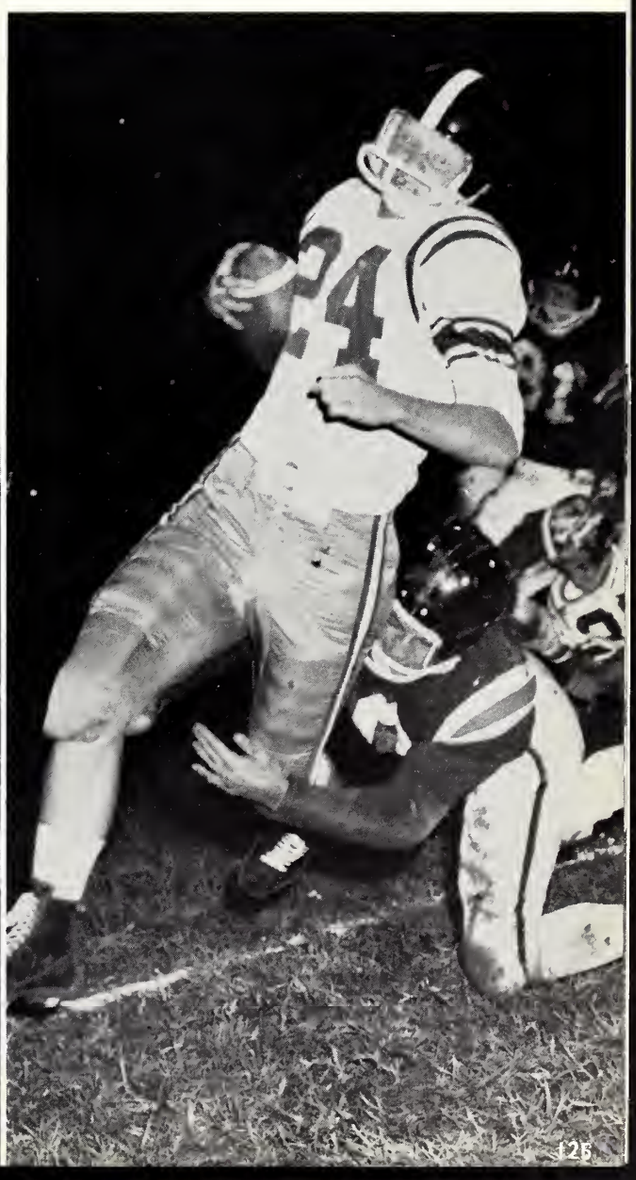

Quarterback Jerry Trainer turns upfield behind effective purple and white blocking. Seen in background are Larry Gates, 40, Carl Horn, 65, Bob Busse, 24, Ken Coudret, 75, and Jerry Denstorf, 39.

ACES
44
40

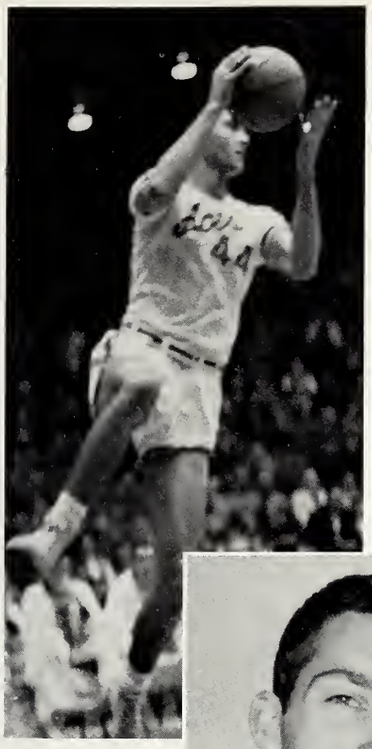

"I'll take that ball!" says Larry Erwin.

"Get off my back!" says Big Ed Smallwood.

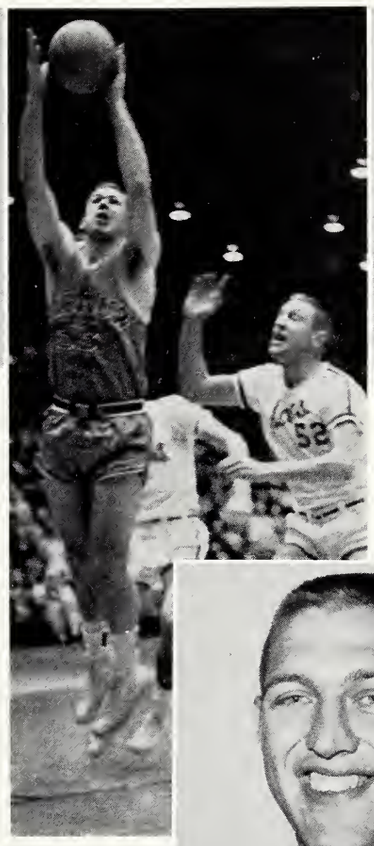

"I'll take two points!" yells Harold Cox.

"Hey, you over here!" adds Hugh Ahlering.

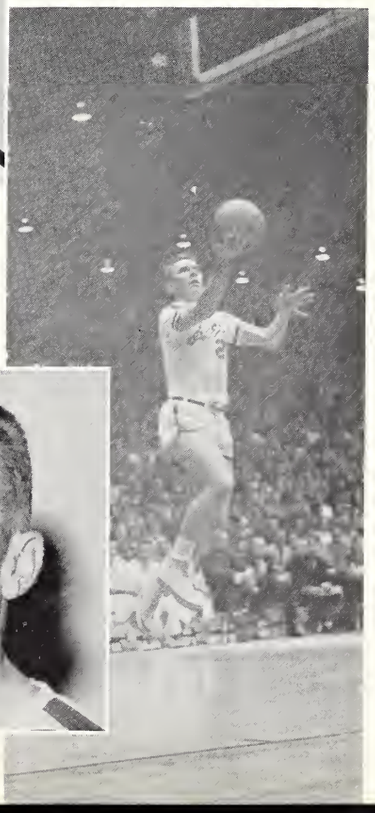

"You can't get away with that!" cries Mel Lurker as he prepares to attempt a steal.

Reserve guard P. M. Sanders leaps high to grab a loose ball against South Dakota in 4th quarter action shot. Also visable in picture are Harold Halbrook, 22, Bob Reisinger, 50, and Walt Deal, 34.

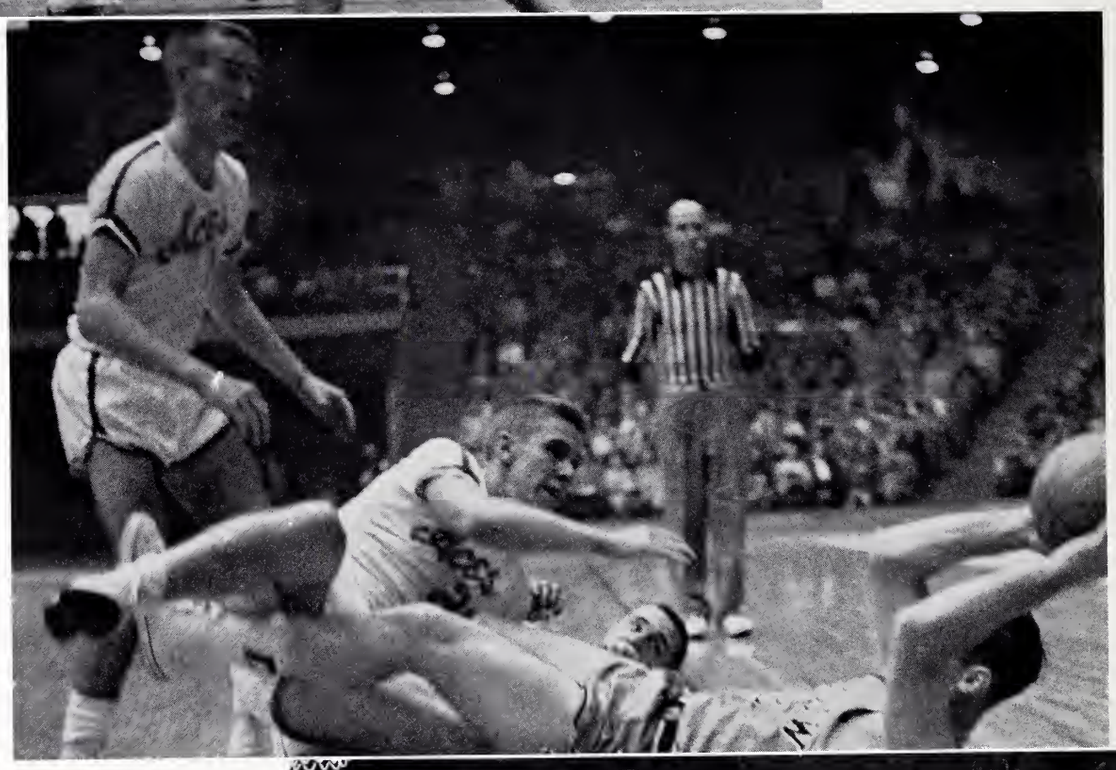

"Who's ball is it out-of-bounds?" This question couldn't be asked in this situation as we see that the presseure applied by the Aces' two guards, Harold Cox, 14, and Hugh Ahlering, 20, has once again paid off for the Purple and White.

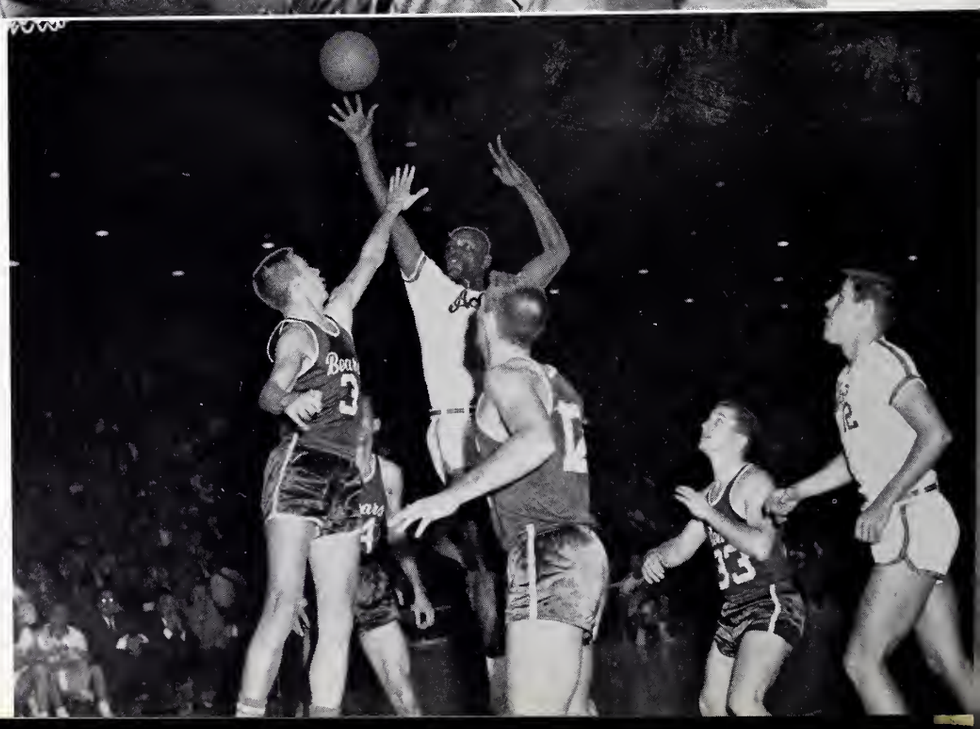

Junior Tom Mulherin, 12, and senior Harold Malicoat, 10, converge on basket as "Big Ed" racks up another two points.

Walter Deal, Harold Halbrook, Tom Hamilton, Harold Malicoat, Tom Mulherin, Jom Nossett, Ken Reising, Bob Reisinger, P. M. Sanders, Bill Thurneck, Dale Wise.

E. C.	85	New Mexico A&M	91
E. C.	98	South Dakota U.	72
E. C.	82	Purdue	83
E. C.	98	Valparaiso	82
E. C.	86	DePaul	77
E. C.	84	Washington U.	53
E. C.	100	Tennessee Tech	73
E. C.	83	DePauw	61
E. C.	86	Ball State	69
E. C.	75	Butler	78
E. C.	72	Kentucky Wesleyan	85
E. C.	87	Indiana State	69
E. C.	86	Ball State	59
E. C.	85	Butler	78

January 31, 1959—E. C. vs. Steubenville, *Home*
February 5, 1959—E. C. vs. St. Joseph, *There*
February 7, 1959—E. C. vs. Valparaiso, *There*
February 14, 1959—E. C. vs. Ky. Wesleyan, *Home*
February 17, 1959—E. C. vs. Indiana State, *There*
February 18, 1959—E. C. vs. DePauw, *There*
February 21, 1959—E. C. vs. St. Joseph, *Home*
February 28, 1959—E. C. vs. Beloit, *There*

COACH ARAD McCUTCHAN. . .

For the second consecutive year, the Evansville College Intra-mural Basketball League has provided a means for several young talents to display themselves. This year Charlie Wright, chairman of the Student Government Athletic Committee, received 14 entries including 110 boys. Two leagues were formed and games played at the Armory.

League I
SAE No. 1
Sig Eps
TKE
AFROTC
Lollypops
INCA

League II
Lambda Chi
Little Aces
All Campus Five
Herb's Boys
SAE No. 2
Newman Club
SCA
Has Been's

To the victors belong the spoils . . .

LAMBDA CHI'S SPONSOR TOURNEY

The first Lambda Chi Alpha basketball tourney was a huge success. The tourney was held on Saturday, February 21. The agenda for the weekend consisted of a smoker on Friday evening, the tourney on Saturday, a dinner Saturday evening and then the E.C. vs. St. Joe game. Indiana States Lambda Chi chapter had the honors of capturing the first Indiana basketball title as they defeated Ball States chapter 53-36 in the championship game at Mater Dei gym. State's team averaged about 6-3 in height.

Both Indiana State and Ball State were presented trophies at halftime of the E.C.-St. Joseph game.

Evansville's Lambda Chi chapter was defeated 54-53 by Purdue in their first game. Purdue advanced to the semi-finals before bowing to Ball State.

Indiana State had gotten to the finals by downing Butler, Indiana University and Franklin. Ball State defeated Wabash and Purdue in gaining a finals berth. Other schools competing were Hanover, Valparaiso and DePauw.

Ball State is making plans to host the tourney next year and it looks like the Evansville chapter can take credit for starting what seems to be an annual affair.

Jump ball . . .

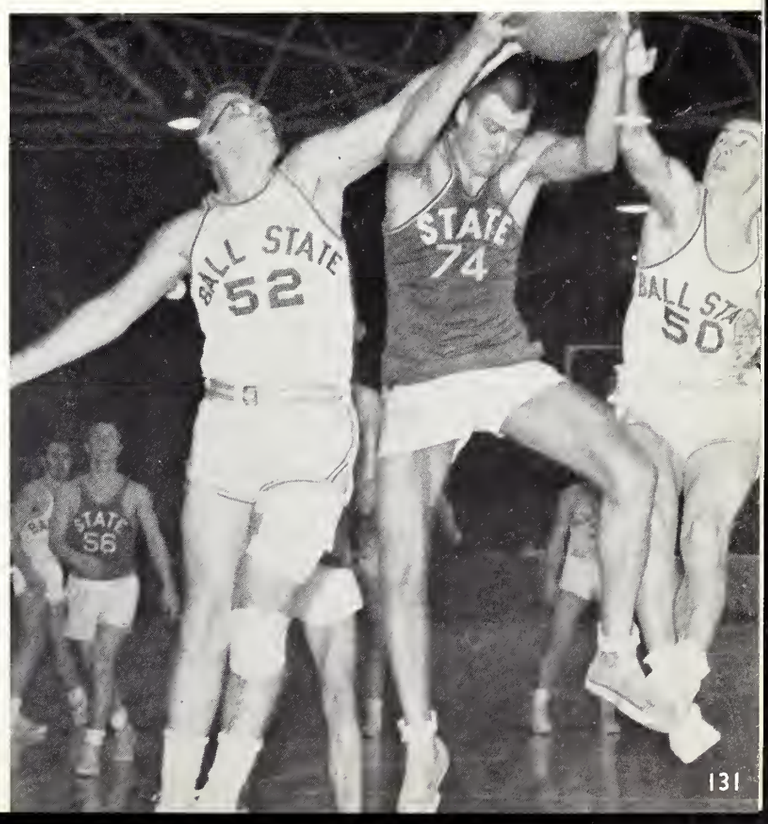

Seib pushes forward for Lambda Chi . . .

Sigma Alpha Epsilon was victorious in the Red Flag Football League. They beat Lambda Chi Alpha in the final game of the season, thus preserving a perfect record. This defeat proved the only blemish on the Lambda Chi team's record as they nosed out the ROTC for second place. Chi's record was 5-1 while ROTC maintained a 4-2 record. This was the first year for this sport on the E.C. campus, and in spite of several rough moments, it looks like it is here to stay. In addition to SAE, LCA and ROTC, InCA, TKE, Sig Eps and UI were also members of the league.

SAE FOOTBALL CHAMPS

Gerling set for the winning touchdown . . .

Lambda Chi Alpha was victorious in the team section of the second annual Turkey Day Run. The race is cross-country and covers approximately 7/8 mile. It is open to all campus organizations. Members of the Lambda Chi team were P. D. Avis, Ron Fuherman, Ron Yeker, Mike Sims, and Curt Seib. The individual race was won by Byron Buckley.

Another first for E.C. sports fans was the tug of war contest. Sponsored by the Crescent, this event was won by Lambda Chi's. In the team were John Meredith, Bill Trainer, Ron Tepool, Jerry Kendall, Rich Seib, Gene Frohbeiter, Gene Reysz, Stan Nevill, Jack Kinkel and Jerry Singleton. Other teams competing were UI, SAE, ROTC, TKE and Sig Eps.

THE WINNERS

In the girls' volleyball tournament, the AOPi's emerged as the victors as they defeated Gamma Delta in the championship round. Gamma Delta defeated the Dauphines to set up the final game.

Members of the winning AOPi team were Bonnie Riney, Sharon Feltman, Corky Plunkett, Faye Cecil, Shirley Armstrong and captain Jody Hartley.

Jim Hemmer, runner up, practices to win next year . . .

Rahmi Soyugene demonstrates his winning serve . . .

The Union Game room has always been the scene of many wasted moments. Those hours that could be spent in the library are instead spent playing pool, billiards and ping pong. For the past few years, the union has organized tournaments for the "legions of the lost." This year a billiards and a ping pong tournament was sponsored. The winner of the billiards tournament was Charles Knight and runner up was Jim Hemmer. Rahmi Soyugene won the singles table tennis championship while Jan Miner and Marv Pitcock took the honors in the mixed doubles.

NO
NOT TIDDLIE WINKS

Jack Williams prepares his swing for the spring meets . . .

High scorer Captain Dauth struts his stuff . . .

INTRAMURAL BOWLING

Tired but happy, the Sig Ep team took home the victory. Seated, Don Harbison and Frank Cheshire. Standing: Art Tyler and Dale Eddy.

The scene of the murder . . .

ROW 1: Albin, Base, Hood, Maulding, R. Thompson, Heyden, Buckman, Ping.
ROW 2: Batterger, Sieb, Thruneck, Erwin, Greenfield, John Williams, R. Weinzapfel, R. Watkins.

Maulding connects with a long ball . . .

. . . it's a home run!

Vibbert, Beck, J. Williams, Singleton, Helfrich, C. Hills, Mulherin.

THEY BLOSSOM EVERY SPRING

Due to circumstances beyond our control, it is impossible to put the 59 spring sports in this Pathfinder edition. We feel that some comment should be made on the excellent record of the golf, tennis and baseball teams of last year, however.

Since no one on the golf team graduated last year, we hope that the men will all be back, and that added interest will help make golf a lively, major sport on our campus.

The racquet squad will perform without Allen Strmming this year, but we are sure those who are back can and will fill his shoes, and make us all proud of the tennis team.

Many of the 1958 baseball team members will not be back, but since E.C. has always had a top-notch team, we are confident of another fine season.

Coudret, Lurker, Stremming, Hyde, Harbison.

FRESHMAN OFFICERS

President . . . TOM TULEY

Vice-President . . . MIKE BAMMER

Secretary . . . SUZIE SCHAAD

Treasurer . . . JUDY JOHNSON

LAST BUT NOT LEAST

THE LEADERS OF THE CLAN

Secretary . . . LINDA PERKINS

Treasurer . . . RITA BARTON

President . . . MIKE SPENCE

Vice-President . . . TOM HAMILTON

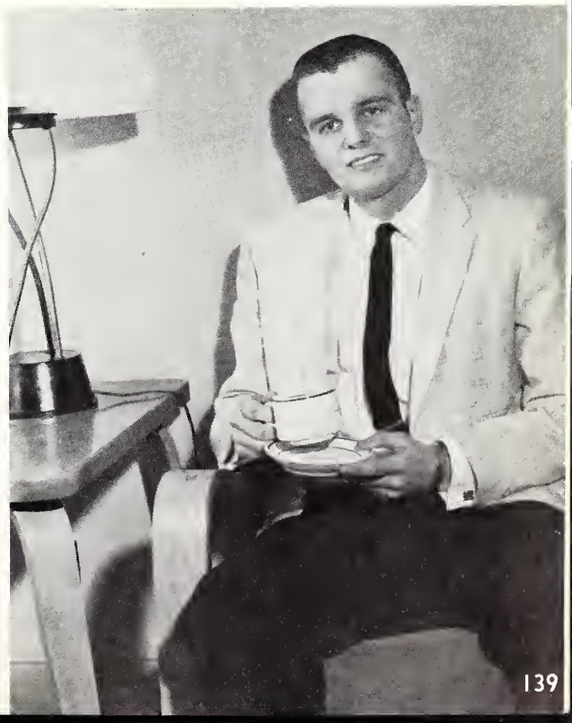

SOPHOMORE OFFICERS

JUNIOR OFFICERS

President . . . LARRY GATES

Vice-President . . . KEITH KUHLENSCHMIDT

Secretary . . .
CONNIE BRAMMER

LEARNING
TO
LEAD

Treasurer . . .
MARY JO JUELL

LEARN TO SERVE

Learning doesn't end with graduation from college. You have spent 16 years to qualify yourself for a big opportunity. Now you must Learn to Serve.

Your future service to your employer, your community and your fellow man will determine the value of these years you have invested in an education.

"BRINGING BETTER SERVICE TO MORE PEOPLE"

. . . is the objective set for the Southern Indiana Gas and Electric Company by its 8530 owners and their 730 employees.

By establishing a similar goal in your career, you can help make your education pay bigger dividends.

THE SOUTHERN INDIANA GAS AND ELECTRIC COMPANY

EVANSVILLE, INDIANA

THE COLLEGE BOOK STORE

Emma J. Schreiber, Manager

BOOKS
SOUVENIRS
STATIONERY
SUPPLIES
SPORTSWEAR
E. C. SENIOR RINGS

PEPSI-COLA®

Compliments of
KELLOUGH
H & R SERVICE
601 Bond Street
HA 5-7188

EVANSVILLE OFFICE
MACHINES COMPANY
Underwood Corporation Products
Typewriters Adding Machines
Accounting Machines
316 N. Main HA 4-3506

Harding & Miller . . . Since 1892
BAND AND ORCHESTRA INSTRUMENTS
Nationally Prominent Makes
AND SHEET MUSIC
In the Tri-State's Most Complete Selection

HARDING and MILLER
MUSIC COMPANY
"The House for Everything Musical"
518-520 Main St.

Sears BEST
Sears best is your best buy

looking for the very best?

No greater value anywhere! Look for the "Sears Best" sign of quality throughout your Sears store.

Satisfaction Guaranteed or Your Money Back

SEARS
ROEBUCK AND CO.

in Downtown Evansville

Compliments and Good Luck
to All Graduating Seniors

COOKE CHEVROLET COMPANY
1036 MAIN STREET

Since 1866 **Smith & Butterfield**

OFFICE SUPPLIES • OFFICE FURNITURE

305-307 MAIN ST. • EVANSVILLE 2, IND. • PHONE HA 2-3261

Congratulations
From

Deters

Jewelers

225 Main Street HA 2-28641

7UP

REG. U.S. PAT. OFF.

SEVEN-UP
BOTTLING COMPANY

218 Olive Street HA 5-7755

SURE SIGN OF FLAVOR

Ideal
Quality Chekd

DAIRY PRODUCTS

The Wooden Indian

EVANSVILLE COLLEGE

Congratulations, Seniors

HAROLD V. JAMES
ORNAMENTAL IRON
COMPANY

"The Ornamental Iron Man"

2322 E. DIVISION

GR 6-1515

The name of Thorp Construction Company is fast becoming synonymous with that of Evansville College. Pictured above is the new bookstore building now under construction. In addition, Thorp is building a two-story addition to the cafeteria.

These buildings are the latest in a series of fine structures erected by Thorp on the Evansville College campus. Others are the library and the men's dormitory.

Thorp Construction Co., Inc., is proud to have a part in the expansion of Evansville College and hopes that the building of these structures will contribute to an even higher degree of college unification and spirit than now exists.

THORP CONSTRUCTION CO., INC.

CORAL DRIVE IN

4800 Lincoln

MIDWEST SUPPLY & CRAFTS CO.

Industrial Art Supplies

Art Supplies
Craft and Ceramic Supplies
Crepe Paper and Glitter

J. F. (JERRY) JUELL
MILDRED JUELL

1208 S. Virginia
Evansville 11, Indiana
HA 2-8615

Finke's

HAPPY
THE BRIDE

who selects her furnishings for her first home from Finke's

"37 Steps
From Main
on 7th"

KRUCKEMEYER AND COHN

Jewelers for Over Sixty Years
410 MAIN STREET EVANSVILLE, IND.

Quality Typesetting Work
May Be Observed
Each Week When You
Read the College
Crescent

H & H MUSIC SERVICE, INC.

Conn Organs

Kimball Pianos

Conn and Selmar Band
Instruments

A COMPLETE MUSIC SERVICE

1313 Washington Ave.
Across from Bosse High School

Set by
MOORE TYPESETTING CO.

Compliments of
BOETTICHER AND
KELLOGG CO., INC.
Wholesale Hardware
1 FULTON AVE.

NOW B-1 Lemon-Lime Soda KINGSIZE

J. VOGEL & SONS
Bottlers
600 MARKET STREET HA3-5224

a
LAFENDRICH
extra!

natural
tobacco
binder
WITH
BITE-PROOF
HEAD

FAVORITAS AND QUEENS
only **10¢**

HELP YOUR
HEART FUND
HELP YOUR HEART

This Message Contributed by Your Official Photographer—
SHEARS

EVANSVILLE'S PROGRESSIVE HOSPITALS

Are Staffed by College-Trained People

WHO HAVE FOUND PERMANENT VOCATIONAL SATISFACTION
IN THE FOLLOWING FIELDS:

- Business Administration
- Chaplaincy
- Dietetics
- Engineering
- Laboratory Technology
- Medical Record Libraries
- Nursing Education
- Personnel Administration
- Pharmacology
- Social Work
- X-Ray Technology

HOSPITALS DEDICATED TO SERVE YOU

Baptist Deaconess St. Mary's

The Administrator of any of Evansville's general Hospitals will be happy to talk to any college student about the vocational opportunities available in the hospital field.

Style Leaders in Wearing
Apparel for Men - Women - Boys

SATER'S

DOWNTOWN LAWNDALE

ROYAL CROWN
REG U.S. PAT OFF.
COLA

BEST BY TASTE-TEST

INTERNATIONAL SERVICE

The world is a looking glass . . .

and gives back to every man
the reflection of his own face.
Frown at it and it will in turn
look sourly upon you; laugh
at it and with it, and it is a
jolly kind companion.

—*William Makepeace Thackeray*

INTERNATIONAL STEEL COMPANY
EVANSVILLE, INDIANA

SPORTS CARS, INC.

of Evansville, Indiana

909 S. Eighth HA 2-1175

Agents for

Austin-Healey
Sprite
Austin A-55
Riley

MGA
MG Magnette
Morris Minor

IMPORT COMMERCIAL VEHICLES
IMPORT PARTS AND EXPERT REPAIR SERVICE

STROUSE'S

Congratulations and Success
to the Class of '59
and E.C.'s Under-Grads

The Store for Men and Boys
Sports-Town Shop for Women and Misses

STROUSE & BROS.

MAIN AT SECOND

Walk forward in **DORWARD SHOES**

Locally Owned

Nationally Advertised
"Grace Walker" Shoes for Women
"John C. Roberts" Shoes for Men
"Kingswear" Shoes for Men and Boys
"Red Goose" Shoes for Children

LAWNDALE SHOPPING CENTER

WASHINGTON AT GREEN RIVER ROAD

KRIEGER - RAGSDALE & CO., INC.

Color Printers and Lithographers

109 S. E. SECOND STREET

Deters

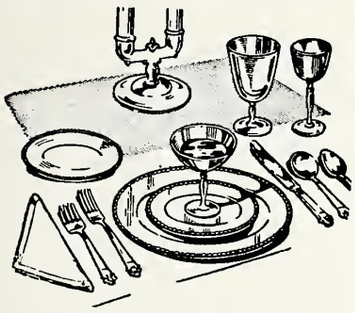

1611 S. Kentucky

China and Gifts

FINE CHINA

STERLING

CRYSTAL

and Other Gifts

Smart Brides
Register Their Selections
at *Deters*

YOUR Independent Insurance AGENT "SERVES YOU FIRST"

LUKENS & SONS GENERAL INSURANCE

H. MELVIN LUKENS

HORACE M. LUKENS III

Compliments of

WHOLESALERS

Since 1854

420 N. W. 5th STREET

DOUBLE-COLA

1300 WEST FRANKLIN

CAKES
Creatively Designed
for the Occasion

Any
Height
*
Width
*
Shape
*
Size

THE KEY TO SUCCESS:

for Any and All Events by That...

MASTER CAKE DECORATOR

HAROLD JULIAN

Place Orders With Any
ECONOMY FOOD CENTER

7 Convenient Locations

Bright-Sunny Tones

Rich-Vibrant Hues

Color Harmony at Its Best

RED SPOT

MEAD JOHNSON TERMINAL CORPORATION

—— Complete ——

RIVER, RAIL, TRUCK TERMINAL FACILITIES
MERCHANDISING, WAREHOUSING AND DISTRIBUTION SERVICE

1830 W. Ohio Street
EVANSVILLE 2, INDIANA

"Your Camera Store"

SCHMITT PHOTO SERVICE

Movie and Slide
Projectors
Cameras
Films
Photo Finishing

516 W. FRANKLIN ST.
TELEPHONE HA 4-8203

L. G. BALFOUR COMPANY

Official Evansville College
Jewelers

RINGS — KEYS — PENDENTS

OFFSET SERVICE AND SUPPLY COMPANY

Authorized Distributor of Davidson Dual-Lith and Davidson Folding machines. Complete line of supplies for all offset duplicators. Mechanical Service. Plates and Negatives. Reconditioned Multiliths.

ONE HUNDRED MADISON AVENUE EVANSVILLE, IND.
PHONE HA 3-9061

For Accommodating Printing Service
CALL "LOUIE"

MOSER PRINTING COMPANY

1110-1112 Main Street

Phone HA 2-7362

MALTS * SHAKES
SUNDAES * CONES
PINTS * QUARTS
HALF GALLONS * DILLY'S
ICE CREAM SANDWICHES
HAMBURGERS * HAM
HOT DOGS * CHILI
HAM AND CHEESE *
CHEESEBURGERS *
FRENCH FRIES *
COFFEE

Compliments of

INTER-FRATERNITY COUNCIL

BOB'S DAIRY QUEEN

2023 Division Street

SERVING DAILY — 10 AM - 11 PM

Convenient to
Evansville College and Sports Center

ROBERT L. HILL, Owner GR 6-4898

COCA-COLA BOTTLING WORKS OF EVANSVILLE, IND.

927 PENNSYLVANIA STREET

PATRONIZE OUR ADVERTISERS . . .
THEY ARE OUR FRIENDS

These are the businessmen who cooperated with the LINC business staff this year. In this tangible, monetary way they have shown their faith in our college and us. Of course, many other business establishments were approached to assist — but chose not to help.

SPEAK AN APPRECIATIVE WORD
SAY YOU SAW THEIR AD IN THE LINC
LET THEM KNOW WE APPRECIATE THEM

THE DARK IS LIGHT ENOUGH

The flames have flickered and died. Cold wet ashes sputter as the rain drizzles into the frozen ground, drowning the last hopeful sparks. Only the memory of warmth remains, penetrating through the chill reality.

Compiled in the cold loneliness of a basement room where the click of the typewriter echoed from the concrete walls and cement floor, the creation of this book was warmed by the glow of memory. As each event spread across the pages, the recollection of four years in college sparked the inanimate sheets with life. Although endless nights of drudgery dimmed the flare of enthusiasm and the task seemed to stretch to infinity, the constant energy and willingness of the staff never failed to be an inspiration.

Dick's long hours locked in the tiny darkroom to meet a deadline . . . his patience when we arranged a "nothing" picture . . . Phyllis, who developed a skill with the dryers . . . Mr. Moonshower's broad shoulders and quiet temper . . . Mr. Knight's victorious battle for the publisher of our choice . . . the pictures Nancy searched the campus for . . . altered layouts that Sara re-copied . . . 100 phone calls Carol Langhorst made . . . windows Sharon and Phyllis had to climb through . . . John explaining why cannons are obsolete . . . sports pictures that Hardy discovered . . . spur of the moment Greek pix Sharon arranged . . . Mary and Rita's fine artistry . . . a single-handed senior section produced by Connie . . . above all, Helen and Doris giving up their freedom for an all-important deadline.

The many people who sparked enthusiasm during the long cold night of creation helped this book to its final flare.

In creating this book for you, we hope to shed some light on the history of your college career. When the way is especially difficult and dark, perhaps this book will kindle in your memory and the enthusiasm that burned in your college days will burn anew. For this purpose we dedicate our book, the 1959 LinC, to you, as your Pathfinder.

Barb and Ruthie

INDEX

A

Aarstad, Arthur 17, 45
Abel, Don 74
Acker, Michael 23
Affolder, William F. 14, 15
Ahlering, Hugh 126, 127
Ahrens, Gary 23, 41, 94, 74, 54
Ahrens, Ruth 23
Albee, David 74
Albin, Lonnie 43
Albin, Sharon 23
Alexander, Don 72
Alexander, George 23
Alldredge, Rhonda 46, 42
Allen, Judy 23, 62
Allen, Ronald 41, 45, 70
Alms, Charles 47
Anderson, Lawrence 15, 36
Anderson, Mary Jean 23, 34, 36, 40, 41, 50, 68, 53
Anderson, Virginia 15
Andress, Guy 42
Andress, Jane 42
Arensman, Ray W. 15
Armstrong, Shirley 23, 34, 36, 133, 38, 39, 41, 44, 49, 60, 54, 53
Ashby, Phyllis 92
Askew, Brenda 60
Atkins, Virginia 23
Attinger, Ronald 23, 34, 35, 94, 74, 54, 53
Avis, Paul 133, 40, 70
Aylsworth, Joe 23

B

Bailey, V. C. 15, 43
Ball, Shirley 90, 116
Balz, Billie 68
Bammer, David 72, 138
Banko, Carol 36, 64
Barnes, Sharon 64
Barnett, Robert 122
Barta, Lazlo 45
Bartlett, June 35, 38, 42, 44, 45, 48, 62
Barton, Rita 38, 48, 64, 139
Batch, Larry 70
Baum, Betty 46
Bauman, Judity 23, 44
Bays, Dennis 43
Beal, Mary 42, 47, 87, 89
Beatty, John 39
Beck, Paul 19, 122
Bell, Fred 70
Bell, Patricia 23, 66
Berendsen, John 76
Berry, Elizabeth 23, 36, 37, 48, 66
Bertram, Charles 43, 74
Beyer, Nancy 46
Beyers, Ronald 24
Bickley 14
Biggerstaff, Carolyn 42
Bittner, Ralph 122
Black, Barbara 19
Black, Joe 70
Blackburn, Nancy 66
Boardman, Jim 122
Boaz, Harold 23
Boeglin, Leo 122
Boecke, Mildred 14, 19
Boes, Donald 23, 39
Borders, Roger 23
Bosecker, Bob 120
Boyles, Rita 64
Bragassa, Micheal 70
Brahham, Haze "Pops" 2
Brammer, Connie 36, 41, 88, 89, 101, 64, 78, 140
Brand, Ronald 43
Brandenburger, Bethelee 42, 43, 62
Braughm, Gayle 89, 66, 67
Bray, Robert 47
Brazelton, Bruce 72
Breiner, Darlene 68
Brent, Joseph 122
Bretz, Nancy 23, 68
Brieker, Eugene 42
Brimm, William 122
Broekmole, Arnold W. 19
Brooner, Shirleen 55, 42
Brothers, Marilyn 37, 39, 66
Brown, Dennis 24, 48, 50, 53
Brown, Hoyt 47, 42
Brown, Ronnie 74
Brumfield, Carl 76
Bryan, Patric 45
Buckley, Byran 48, 120, 72
Buesking, Clarence 15, 43
Burgdorf, Pauline 42, 45, 47
Busse, Robert 122, 72
Buxton 14
Byrne, Joan 24

C

Campbell, Edward 24, 49
Campbell, Ellsworth 119
Campbell, Nyla 46
Carnal, Bob 24
Carner, Tony 62
Carruth, Edwin 42, 47
Casler, Max 16, 49
Castillo, Atilio 45
Catlin, Corinne 19
Cavender, Bill 24, 72
Cecil, Faye 133, 24, 44, 60, 54, 53
Chaffin, Bob 24
Champion, Lynn 39
Chance, Robert 24, 39, 43
Chandler, Robert 24
Chapman, Jerry 122
Cheshire, Frank 135, 74
Clemens, Eugene 24, 74
Cloern, Charles 43, 49
Coale, Davis 70
Coffey, Wm. 24, 49
Cole, Donald 41
Cole, Eddie 98, 99
Cole, Francis 24, 38, 70
Cole, Joseph 38
Coleman, Ralph 15, 43
Coleman, Sara 24, 101, 44, 50, 64, 54
Colvin, Kay 89
Conder, Kay 35, 40, 41, 42, 50, 64
Copeland, Janet 43, 46, 68
Corn, Dixie 46, 84, 85
Cornell, Ronald 24, 74
Corns, Joan 66
Cors, Nancy 62
Coudret, Ken 98, 122
Cox, Clarence 24, 44, 74
Cox, Harold 24, 37, 126, 127, 53
Cox, Thomas 43
Craig, Susan 24, 38, 60
Crouch, Susan 85
Cubbison, Sherry 83
Culbertson, Ann 46
Culver, Patty 86, 80, 64
Cunningham, Linda 46
Curd, Hardy 38, 101, 122, 70
Curry, James 104

D

Dahmer, Donna 34, 35, 41, 44, 50, 62
Damon, Paul 120, 74
David, George 70
David, Wade D. 17
Davis, John 122
Davis, Joyce 85, 68
Day, Billie 70
Day, Carol 107
Daywalt, Raymond 72
Daugherty, David 72
Dauth, Albert 135, 15, 120
Deal, Walter 129
Decker, Jackie 36, 50, 87, 68
Deckhard, Ronald 122
Deer, Judy 36
Deffendall, Larry 35, 122
Deig, James 25, 70
Dekker, Eric 72
Dekker, Jon 72
DeNoon, Donald 25, 38, 42
Denstorff, Jerry 122, 70

INDEX

Dever, Jackie 41
DeWeese, Darlene 64
Dewey, Dennis 23
Dimmett, Richard 25
Dinius, Linda 46
Donley, Harvey 15
Donohoo, B. 120
Douglas, Roger 25
Douglas, Wm. 25
Douthitt, Thomas 43
Dowell, John 41, 76
Draim, Bob 42
Drier, Sharon 25
Droll, Sandra 46
Drake, Kenneth 18
Dufford, Mamie E. 18
Dufford, Ray 16
Duncan, Jerome 70
Dunning, Ruth Ann 25, 45, 49, 100, 64, 53, 138
Dye, Anna Marie 41

E

Eddy, Dale 135, 42, 74
Eddington, Dodd 70
Egbert, Faye 25, 36, 95
Egnew, Brenda 46
Eicholz, Darlene 42
Eiffler, James 74
Ellis, Robert 92
Ellison, Wayne 42
Enanik, Khalil 42, 45
Engelbrecht, Robert 72
Epperson, Betty 92
Erickson, Harris D. 18, 42
Erwin, Larry 126, 127
Eskew, Mary 25
Everly, Carolyn 25, 36, 44, 62
Ewers, Richard 25, 122, 70

F

Farmer, Sharon 25
Farrar, Lowell 25
Feistel, Gerald 43, 76
Feltman, Sharon 133, 60
Ferguson, Marlice 25, 41
Field, Sally 55
Finch, Donald 70
Fishburn, Ken 25, 42
Fisher, Nancy 46
Fisher, Gail 25, 34, 36, 44, 62, 54, 53
Floyd, Ray 42, 47
Fowler, Larry 43, 49
Fox, Ginger 46
Fox, Joe 25, 37, 43, 54, 53
Frederick, Larry 70
Freeman, Carolyn 26
Freudenberger, Sarah 34
Frohbieter, Jack 50, 70
Frohbieter, Sharon 36, 86, 87, 64
Fryer, John 26, 70, 115
Furhman, Ronald 133, 70
Fung, SuipAn 16

G

Gajadhar, David 35, 37, 45
Gann, Dottie 26, 37, 82, 116, 117, 60, 53
Gant, Pat 46
Garrett, Judith 26, 44, 101, 64
Gates, Larry 122, 124, 72, 140
Gerling, Gary 41, 98, 72, 132
Gibson, JoAnn 68
Gibson, Robert 26
Giovanetti, Jim 89, 72
Goergen, Judy 47
Ganterman, Bill 72
Gordon, William 26
Grabhorn, Annabelle 40, 42
Grabill, Virginia 12, 16, 48, 41
Grafton, Jane 34, 36, 41, 50, 53, 60
Graham, Bobby 26, 115
Grannan, John 74
Graper, Robert 26
Graper, Sandra Gaines 26, 54
Greek, Robert 72
Greenfield, Bill 72
Greenman, Bill 120, 72
Greenwell, Beverly 46
Greer, Tom 76
Greinke, Suszanne 46, 60
Grimm, Charles 42
Grishan, Glen 26, 36, 38, 42, 43, 45, 75, 53
Grossman, Harley 26
Grote, Barbara 47
Gulley, Mildred 64

H

Habegger, Carol Lee 42, 46, 60
Hagedorn, David 76
Hagedorn, Donna 55
Halbrook, Harold 22, 49, 129
Hall, Judy 46, 85
Hamilton, Tom 139, 122, 129
Harbison, Don 135, 74
Hardesty, Glenda 42
Hardesty, Robert 43, 76
Harding, Thomas 14
Harlan, Patsy 42
Harmon, Linda 26, 36, 62
Harrawood, William 38, 122, 124, 72
Hartley, Jody 133, 60
Hartz, Louis 26
Harvey, William 120
Haskett, Frank 72
Haulette, John 26
Hauswald, Edward R. 15
Hayden, George 42
Hearn, Walter 15, 20
Heathcoch, Ennis 26, 45, 72
Heiger, Stephen 70
Heilman, Mary Lou 55
Heim, Norman 24
Helm, Kenneth 70
Hemmer, James 134, 35
Hendershot, Betti 26, 60
Henn, Robert 72
Henning, Dorothy 40
Heppler, Harry 26
Herbert, Frank 34
Herndon, Betty 19
Herndon, Charles 16
Herr, Paul 49
Herron, Allene 18
Hesson, George 26
Hester, Harold 27
Hicks, Marvin 49
Hill, Georgina 34
Hillenbrand 42
Hills, Caleb 70
Hirsch, Richard 27, 74
Hisker, Rita 42, 46
Hitch, Linda 46
Hittner, Joyce 36, 64
Hobgood, Barbara 66
Hochsteller, Jerry 74
Hochsteller, Larry 74
Hodge, Don 27
Hoffman, Bruce 70
Holbrook, Juanita 51
Holtz, Clara 20
Hopson, Rose Cecile 42, 92, 55
Horn, Carl 122
Horn, William 27, 42
Horton, Larry 27, 74
Hostetter, Leon 27, 39
Houck, Carolyn 20
Houston, Horold 16
Howard, Dora 41, 48
Howard, Jean 16
Howe, Hellen 40
Hsiung, Hugo 42, 45
Hubble, Richard 50, 115, 120
Hudson, Donald 70
Hopson, Rose Cecile 42, 92, 55
Hull, Larry 70
Hunt, Norman 15, 120
Hunter, Nelson 92
Hutchinson, James 35, 74, 42
Huttle, Mary 27
Hyde, Melvin 12, 13
Hyde, Robert 72

INDEX

I

Irvin, Mary A. 27, 92, 95
Issac, Edna 34

J

Jaebker, Orville J. 17
Jahn, Carolyn 64
Jahn, Richard 70
Jain, Hem Chand 15
James, John 43, 50, 68, 101
Jeffeies, Joy 46
Johns, Phillip 27
Johnson, David 68
Johnson, Judy 46, 62, 138
Johnson, John 27
Jones, Ray 27, 98, 70
Jordan, Alice 34
Jordan, Deanna 27, 35, 66
Joyce, John 72
Juell, Mary Jo 34, 35, 40, 45, 58, 140
Julian, James 15
Junge, David 122

K

Kaiser, William 27, 38, 39, 43, 54
Kanable, Betty 18
Kanady, Nancy 27, 64, 65
Keethers, Eugene 42
Kemmerling, Patricia 42
Kennard, Eva 46
Kern, John 27, 50, 101, 115, 68, 53, 54
Keve, Florence 16, 38, 39
Kitlz, William 27, 68
Kim, Hyunyong 43, 45
Kimm, Jody 46, 60
Kincaid, Bob 120
Kinsey, Phillip 18, 43
Kirkpatrick, Robert 70
Kirsch, William 74
Kirvis, Jack 68
Kissel, Darlene 46, 42
Klein, John 43
Klinger, Kay 36, 39, 42, 64
Klipsch, Mary 27
Knepper, Eric 122
Knight, John 16, 38, 98
Knight, Sara 98, 99, 101, 62
Knittle, Geroganne 42, 62
Knott, Hazel 27, 35, 44, 58, 100, 116, 117
Koch, Cornelia 28
Koewler, William 70
Kolb, Pat 46
Koontz, Lorraine 46
Koressl, Richard 70
Koser, Mary 42, 42, 47, 58, 101
Kranawetter, Ervin 70
Krietemeyer, Bill 122
Kuhlenschmidt, Keith 120, 140, 68
Kuhlenschmidt, Sharon 82, 44, 62, 101
Kullman, Neal 42
Kushner, Arthur 43
Kushner, Joseph 16

L

Labhart, Sigmund 68
Lafferty, Patricia 28, 41, 58, 59
Lamble, Deanna 28, 44, 66
Lance, Carolyn 42
Langhorst, Carol 35, 44, 62
Lartius, Shirley 47
Lassaline, Craig 120
Lauer, Carolyn 46
Lepore, Lony 122
Little, Sharon 28
Lockwood, Judith 28, 49, 62, 63, 53, 54, 55
Lockwood, Martha 42, 46, 60, 78
Logan, Virgil C. 17, 43
Long, Dean 12
Long, Leslie 39, 66
Lord, James 42
Love, Barbara 42, 62, 107
Love, Loran 74
Lovelace, Edgar 122
Lundquist, Corian R. 19, 45
Lurker, Mell 126, 127
Lythgoe, Judy 46, 58

M

Madden, Peggy 44, 45, 62
Malicoat, Harold 28, 129
Mandel, Linda 60
Mansure, Lynne 42, 47
Mansure, Arthur 14, 18, 38, 39, 42, 43
Mann, Betty 28, 41, 60, 54, 53, 61
Martin, Helen 28
Martin, John 28
Martin, Robert 15
Matthews, Molly 42
McClanahan, Sandra 46
McClure, Nancy 28
McCutchan, Arad 19, 129
McCutchan, Viginia 17
McCurdy, Nancy 35, 47
McDaniel, Barbara 28
McKown, Edgar 12
McLean, Sharon 48
McReynolds, H. Kent 42, 47
Melloy, Don 47
Melton, Ralph 70
Merle, Richard 49, 68
Metz, Deanne 92
Meyer, Leonard 47
Meyer, Linda 28, 144
Miley, Elizabeth 28
Miles, Kelly G. 16, 49
Miller, H. Donell 17
Miller, Mattie 28
Miller, Ronald 28
Milligan, Vera 22, 60
Milton, Tommy 70
Miner, Janet 38, 40, 41, 42, 87, 53, 55, 62, 114
Mitsos, Spiro B. 17
Mockford, James 47
Moellenkamp, Byron 70
Mohr, Cornelia E. 22, 60
Mominee, Judy 38
Montgomery, Warren 39
Moon, Leland 45
Moore, Darrell 92
Morgan, David 68
Morgan, James H. (Capt.) 15
Morgan, Richard 28, 68, 115
Morris, George 43, 72
Morlock, James E. 12, 18, 41
Moss, Joan 46
Mulherin, Tom 129
Muncy, Gerald 70
Murray, Suzanne 28, 42
Myller, Darby 46

N

Nation, William 18
Neff, Gerald 68, 88
Nester, Bert 29, 68
Neuschwanger, Pam 46, 62
Nevill, Stanly 29, 68
Newton, Eva 29
Newhouse, David 70
Nichols, Jerry 122
Nicoson, Mary 20
Nolen, Michael 43
Nolte, Paul 18
Northern, William 29
Nossett, Tom 129
Nunn, Barbara 46, 62, 78
Nussbaumer, Martelle 43

O

Oberbeck, Dale 28, 98, 99
O'Halloran, Mike 68
O'Hanian, Sam 68
Olsen, Marjorie 46, 62, 85
Orth, Robert 29
Osborn, Helen 29, 39
Osborn, JoAnn 34, 35, 45, 87, 64
Osborne, William 42
Oskins, Barbara 66

INDEX

P

Page, Forrest 19, 122
Patry, Rita 29, 44, 50, 54, 62, 101
Pattie, Deanna 29
Paul, Clarence 29
Paul, Judy 42
Pennington, Regina 29
Perez, Roberto 74
Perkins, Linda 35, 40, 50, 138, 58, 83, 87
Peterson, Marjory E. 17
Petkovsek, Ludwig 18
Pheifer, Cynthia 42
Phelps, Janice 29, 42, 53, 67
Phillips, Charles 29
Pickett, Barbara 29, 41, 48, 53, 54, 62, 63, 100, 138
Pickett, Harriet 20, 41
Pickett, Jack 68
Pierce, Gerald 29
Ping, Don 19
Pitcock, Naomi 53, 54, 60, 87, 29, 37, 42
Plunkett, Carolyn 135, 29, 35
Porter, Thomas 42, 72
Powell, G. H. W. 16, 43
Price, James 68
Price, Phillip 72
Pritchard, Ralph 43, 104
Purdie, John 30, 37, 54, 70
Purdue, Eugene 70
Putnam, Nancy 30
Pyle, Shirley 92

Q

Quigley, M. Caroline 20

R

Ramsey, Glenn 30, 39
Randolph, Anne 30
Rapp, Robert M. 18
Rauch, Marye 55
Rea, Jim 30, 45
Reason, Dolores 58
Reece, Sally 34
Reeves, Jack 47
Rehrman, Edwin 41, 70
Reidhaar, Barbara 30, 60
Reidhaar, Janice 46, 107
Reinicke, Roberta 46, 85
Reisinger, Bob 129
Reising, Ken 129
Reynolds, Elizabeth 30
Reysz, Gene 68
Richardson, Martha 20
Riley, Leonard 30
Riney, Bonnie 35, 38, 50, 58, 133, 71, 89
Ritchie, Edith 30, 104
Ritter, Jane 46
Robertson, C. W. 37
Roos, William 42
Roth, Bruce 30
Roth, Jim 122
Rowland, Robert 14
Russell, Carolyn 41

S

Sabelhaus, Anthony 30
Scheller, Ann 43, 58
Saddler, Joy 46, 62
Sandefur, Benjamin 70
Sanders, James 68
Sanders, P. M. 72, 129
Schaad, Susie 58, 46, 62, 78, 138
Schaffstein, Jerry 72
Schenetzke, George 42, 43, 72
Schlensker, Robert 74
Schmidt, Darla 36
Schmidt, Thomas 43, 68
Schnapf, Sharon 40, 89
Schneider, Anita 30, 60
Schoettelkotte, Charles 18
Schornshorst, James 49
Schuessler, Ronald 30, 50, 115, 68
Schultheis, Frank 70
Schurtter, Alice 44, 60
Schwengel, Jim 30, 43, 68, 54, 53
Scott, Donald 68
Scott, James 30
Seib, Curt 133, 132, 45, 68
Seib, Kenneth 49
Seib, Richard 68
Seiffer, Ronald 62, 30
Seiler, William 70
Seitz, Christian 50, 92
Selfridge, Cecil B. 18
Server, Gregory 68
Sharpe, Thomas 43
Shatkowski, Wally 122
Shepard, Margaret 18
Shepard, Wesley 18
Sherrod, Paula 30
Simmerman, Danny 42, 72
Simpson, Priscilla 43
Sims, Michael 133, 68
Singleton, Jerry 68
Singleton, Roy 38
Skinner, Sylvia 36, 41, 42, 48, 60, 78
Smallwood, Ed 126, 127
Smiley, Sam 17, 38, 48
Smith, Jackie Sue 58
Smith, Margie 31
Snepp, Sarah 17
Sorensen, Barbara 60
Spence, Arthur 17
Spence, Mike 138, 45, 70, 120
Spencer, Franklin 45
Stagg, James 70
Stahl, Marlene 36
Stamp, Stan 50
Stanton, Ann 31
Stark, Garland 62
Stein, Tom 41, 70
Steinhauer, Virginia 58
Stephens, Dorothy 20
Stephens, Jerry 70
Stephenson, George 43
Stewart, Finley 70
Stieler, Ida 19
Stinson, Barbara 47
Stocker, Bill 122
Stoops, Nancy 42, 47, 101
Stone, Clifford 15
Strange, Rex 42
Strong, Charles 120
Stuteville, Martin 31, 68
Syugenc, Rahmi 134, 31, 45
Sullivan, Daniel 68
Sutton, Traver 14, 16
Syler, Russ 98

T

Talbert, Mary 46, 60
Tan, Chor-Weng 31, 42, 45
Tapley, Earl M. 19
Tapley, Duane 72, 122
Tapley, Sharon 42, 62
Taylor, Leonard V. 15
Tedron, Lawrence 31, 39
Tefered, Bill 43
Tenbarge, Ronald 72
Thene, Carol 45, 47, 48
Thoman, Roy 42
Thomas, Julia 58
Thomas, Karen 46, 60, 73, 107
Thompson, David 68
Thompson, Glenn 31
Thompson, Linda 46
Thompson, Marsha 46, 62
Thompson, Robert 12, 45
Thurneck, Bill 129
Thurston, Gordon 31, 48
Titzer, Joe 72
Troyer, Stanly 43
Tsai, Chung 42
Toler, Walter 31
Tooley, Eunice 42
Torrence, David 122, 131
Torrence, Judy 31
Towe, Mildred 34
Tucker, Janice 31, 44, 54, 53, 116
Tuley, Thomas 70, 138
Tung, Je-Chung 31

INDEX

Tung, Rebecca 42, 45
Tupas, Ruth 31
Tupper, Tom 39, 42
Tyler, Art 135, 39, 41, 42, 72
Tyner, Jack 31, 42
Tzschoppe, Phyllis 41, 42, 101

U

Ubelhor, Jerry 31

V

VanMeter, Robert 31
VanScyoc, Sarah 62
Volkman, Lowell 68

W

Waldkoetter, Sarah 31
Walker, Harold 39
Wallace, Ronald 120
Waltz, Bertha 42
Wamback, Melvin 32
Wardelman, Arthur J. 15
Wargel, Charles 42
Warren, Thomas 68
Waterman, Ralph W. 18
Weather, Thomas 32
Weeks, Tom 53, 74
Weidner, Barbara 42, 46
Weinzapfel, Ralph 32, 122
Weinzapfel, Wilfred 122
Weller, Lowell E. 16, 43
Wepking, Maralee 32, 64
Werking, F. Woody 17
Werking, Mary 17
Werne, Bob 68
Werneke, Judy 46, 58
Westfall, Myron 32, 94
Wheatley, Hubert 42
Wheller, Wayne 42, 45
White, Mary 42, 60
Whitmore, Richard 68
Whitmore, Richard 32, 115
Widick, Donald 32
Will, Earl 32
Will, Tom 68
Williams, Floyd C. (Lt.) 15
Williams, Jack 133, 32, 98
Willis, Vonda 32, 60
Williams, Terry 68
Williams, Alberta P. 18
Willman, Joan 50, 53, 62, 69
Wilson, Richard 36, 47, 100
Winsett, George 32, 72, 120
Winstead, Woodrow 32, 122
Winternheimer, June 32, 56, 38, 41, 42, 44, 54, 53
Winternheimer, P. Louis 16
Wiseman, Doris 35, 38, 42, 47, 101
Withrow, James 70
Wittmer, Mary 42
Wittmer, Alan 72
Wood, Marjorie 34, 45
Wood, Russell 48
Wright, Charles 32, 36, 38
Wright, Marilyn 32
Wyman, Howard 32, 49, 70

Y

Yancy, John 122
Yarger, Frederick Lee 22, 39, 42, 74, 54
Yeker, Ronald 133, 70
Yokel, Carol 32, 54, 65, 101
Youngblood, Wallace 43

Z

Zapchenk, Jan 122
Ziliak, Lawrence 32
Zint, Byron 104
Zurstadt, Marjorie 60

TAYLOR PUBLISHING COMPAN
"The World's Best Yearbooks Are Taylor-made"

UNIVERSITY OF EVANSVILLE LIBRARIES
3 0000 003 182 940

DOES NOT CIRCULATE

DEMCO